1960

HBs

THE BECKVILLIAN

GALLEN DELL
WARITSS
EISENHOWER
59-60

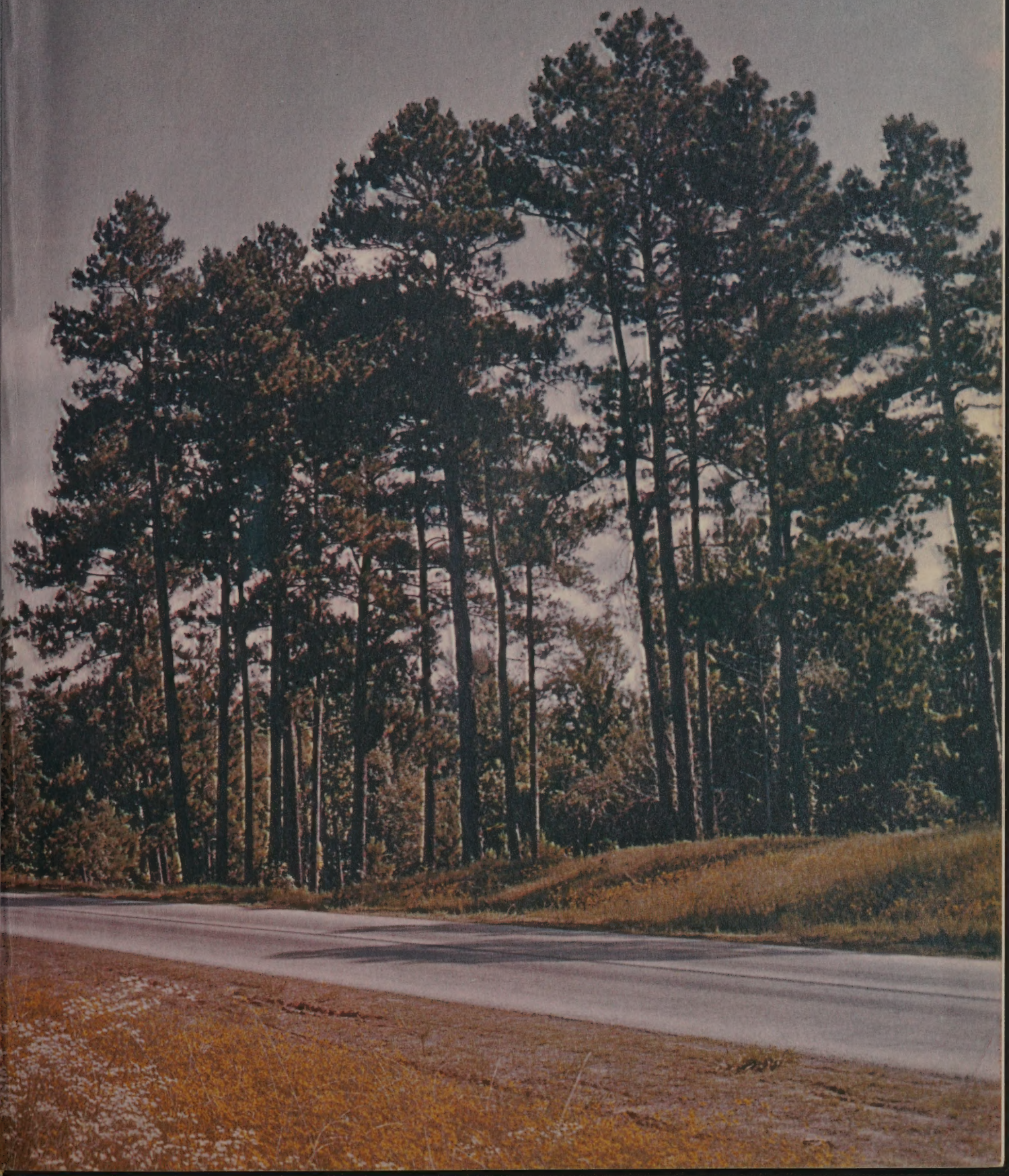

THE BECKVILLIAN 1960

Editor

MARY LYNN MURPHY

Business Manager

JOY EDENS

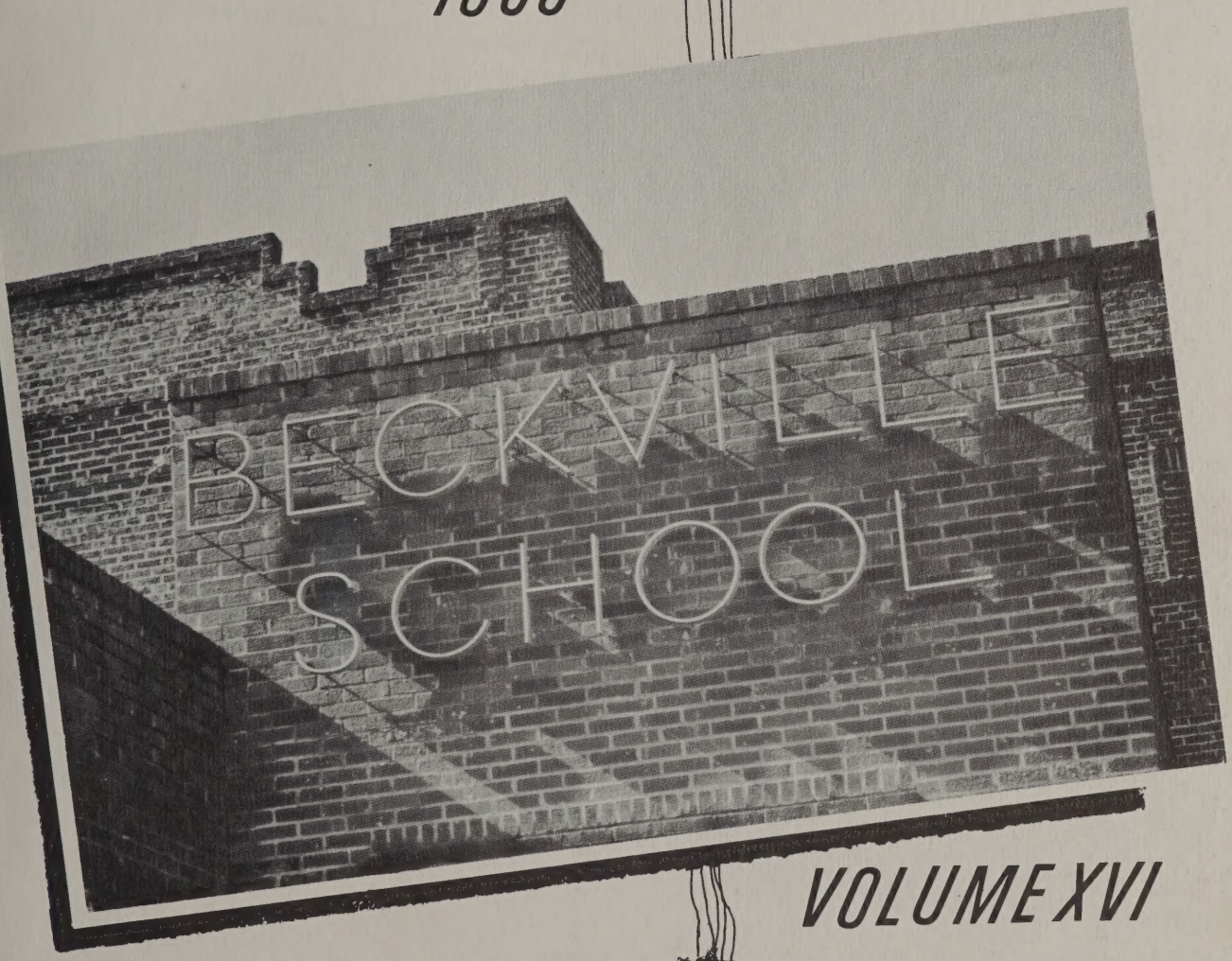

VOLUME XVI

Assistant Editor

JOHNNIE GRAHAM CRAWFORD

Assistant Manager

JANE WEAVER

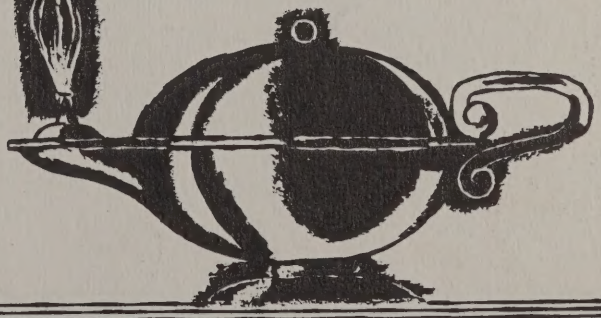

BECKVILLE, TEXAS

DEDICATION

We, the members of the BECKVILLIAN staff, do proudly dedicate this 1959-60 edition of the annual to our wonderful sponsor, Mrs. J. W. Walters. Without her never ending patience, her unbound ability, and her untiring work, this annual would not have been possible. Although this is only her second year as annual sponsor, she has done a marvelous job. We are sure that in the future she will accomplish even greater things. We wish to take this opportunity to thank you, Mrs. Walters, for being so thoughtful and understanding through the long hours of work. We have truly appreciated your guidance.

THE BECKVILLIAN STAFF

SUPERINTENDENT'S MESSAGE

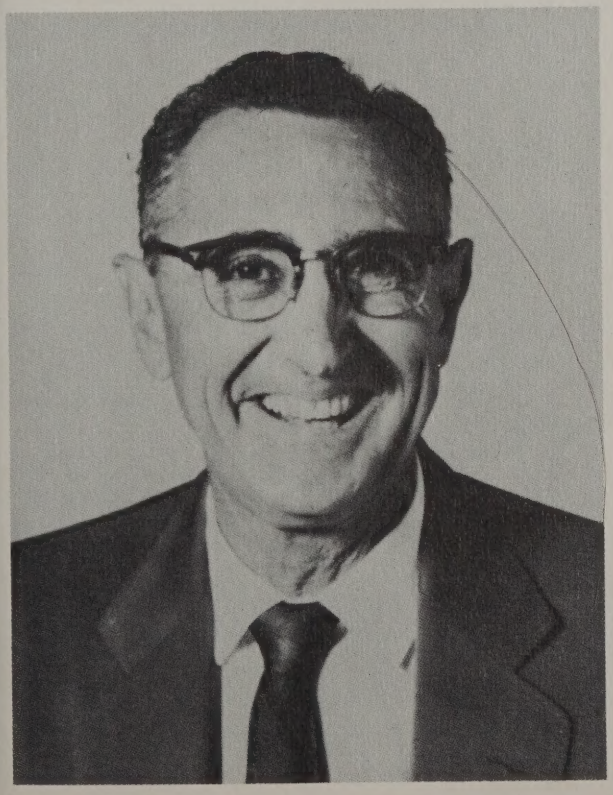

Dear Students:

As you turn the pages of this book many pleasant memories of the people and events depicted here will be recalled to your minds. May you ever remember this school year as one during which your teachers, your friends, and your school have, through working together, made this an outstanding period in your lives. My hope is that each of you will go onward to the highest goal which is possible for you to attain.

Sincerely,

R. C. Beauchamp

Someone has said that "the largest room in the world is the room for improvement."

School is the best place on earth to help you fill that room.

May your room be filled to capacity when school life comes to an end.

Best wishes to you.

Sincerely,

Ben M. Wallace

Ben M. Wallace
High School Principal

PRINCIPALS MESSAGES

Dear Students,

Your years of work spent in preparation during your high school career have not been spent in vain. As you go into other fields of endeavor, you will find that these valuable years have made the path much smoother. My best wishes go with you always.

Sincerely your friend,

J. R. Smith

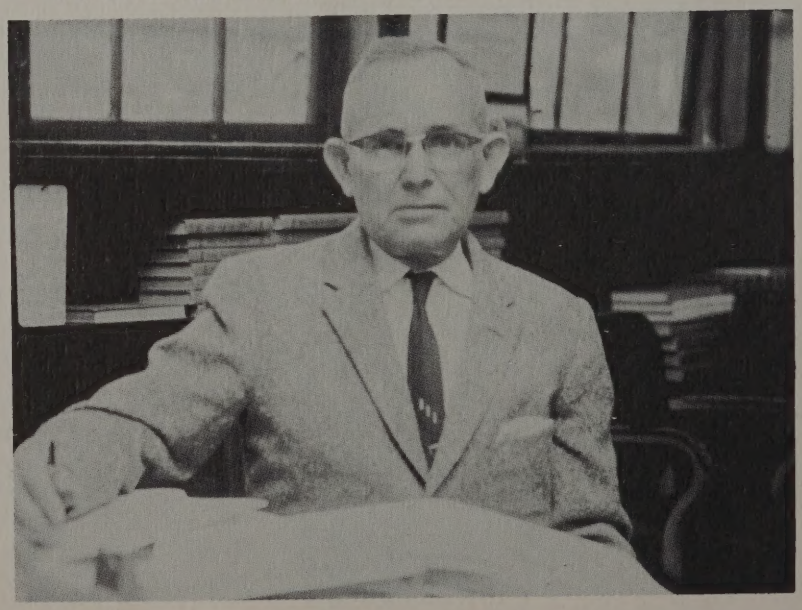

M. H. Thomas
President

W. T. Hutto
Vice-President

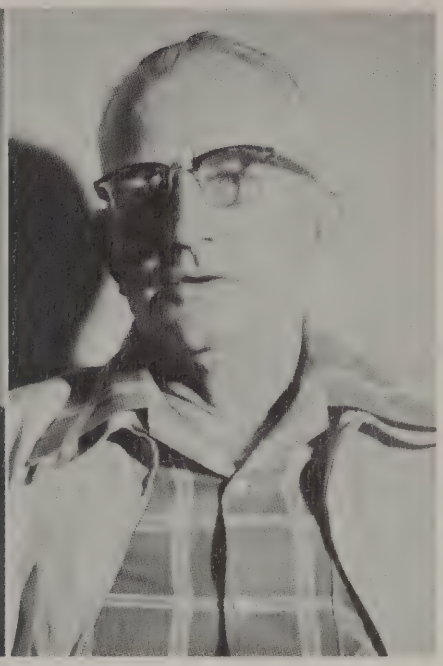

Claud Tompkins
Secretary

BOARD OF EDUCATION

Mrs. Henry Gillis

Brinson Parker

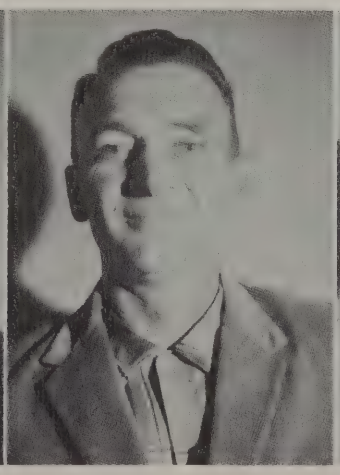

Billy Hugh Harris

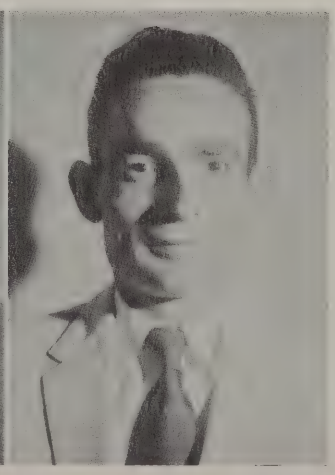

Darwin Redmon

Pictured above are examples of the Beckville High School standard class ring. Although adopted during the 1958-1959 school year, members of the 1959-60 Senior Class were honored with the privilege of being the first group to wear the rings.

The new ring is emblazed with a Bearcat on one side, and a patriotic mixture of the Alamo, the Texas Flag, the American Flag, some Bluebonnets, and the State Seal on the opposite side. The words "Beckville High School" are inscribed around the top, along with four stars, one to represent each year in high school.

Administration

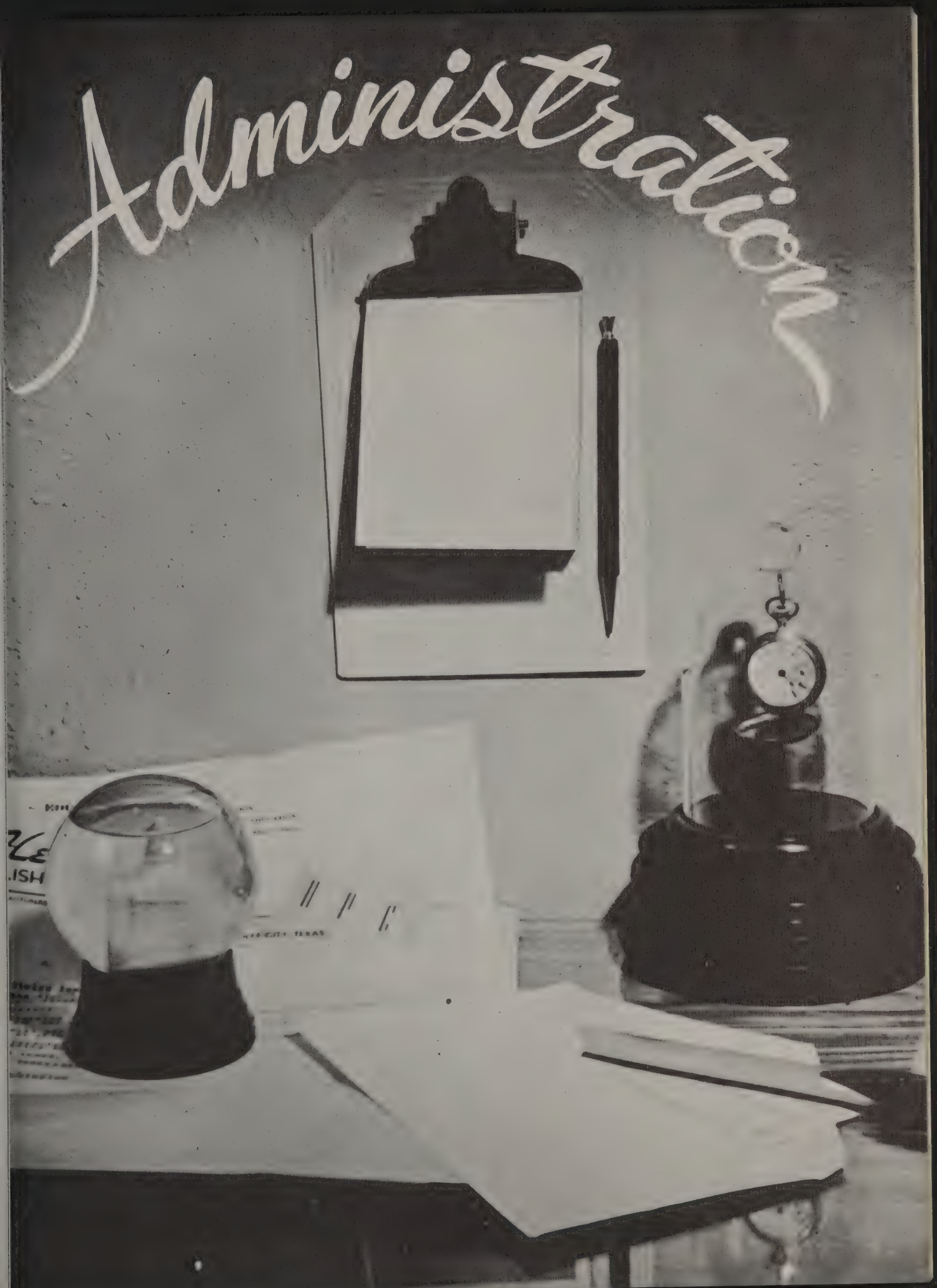

FACULTY

R. C. BEAUCHAMP
Superintendent
B. A., Louisiana College
M. Ed., S. F. A.

BEN M. WALLACE
High School Principal
B. B. A., S. F. A.
M. Ed., S. F. A.

ROSCOE SMITH
Elementary Principal
B. S., N. T. S. C.
M. S., N. T. S. C.

MRS. CLENTON LAGRONE
Secretary
B. M. I.

BILL McLEOD
Coach, World History
B. S., E. T. B. C.

T. A. CROW
Science, Math
M. A., S. H. S. T. C.

J. W. WALTERS
Coach, History
B. A., Baylor University
M. Ed., S. F. A.

MRS. J. W. WALTERS
Commercial
B. B. A., Baylor University

FACULTY

J. B. BUTTON
Vocational Agriculture
B. S., S. F. A.
M. Ed., S. F. A.

JOHNNIE LEE FEEMSTER
English
B. A., T. W. U.
M. A., Columbia

MRS. E. H. BRITT
Home Economics
B. S., T. W. U.
M. A., T. W. U.

MRS. JOHN M. SEARCY
Social Studies
B. A., S. F. A.

BILL BAILEY
Band, Choir
B. Music, S. H. S. T. C.
M. A., S. F. A.

MRS. BILL BAILEY
Piano
B. Music, S. F. A.
M. Ed., S. F. A.

CARRIE BARBER
Eighth Grade
B. S., W. T. S. C.
M. A., S. F. A.

MRS. AUSTIN SMITH
Seventh Grade
B. S., S. F. A.

FACULTY

R. C. BEAUCHAMP
Superintendent
B. A., Louisiana College
M. Ed., S. F. A.

BEN M. WALLACE
High School Principal
B. B. A., S. F. A.
M. Ed., S. F. A.

ROSCOE SMITH
Elementary Principal
B. S., N. T. S. C.
M. S., N. T. S. C.

MRS. CLENTON LAGRONE
Secretary
B. M. I.

BILL McLEOD
Coach, World History
B. S., E. T. B. C.

T. A. CROW
Science, Math
M. A., S. H. S. T. C.

J. W. WALTERS
Coach, History
B. A., Baylor University
M. Ed., S. F. A.

MRS. J. W. WALTERS
Commercial
B. B. A., Baylor University

FACULTY

J. B. BUTTON
Vocational Agriculture
B. S., S. F. A.
M. Ed., S. F. A.

JOHNNIE LEE FEEMSTER
English
B. A., T. W. U.
M. A., Columbia

MRS. E. H. BRITT
Home Economics
B. S., T. W. U.
M. A., T. W. U.

MRS. JOHN M. SEARCY
Social Studies
B. A., S. F. A.

BILL BAILEY
Band, Choir
B. Music, S. H. S. T. C.
M. A., S. F. A.

MRS. BILL BAILEY
Piano
B. Music, S. F. A.
M. Ed., S. F. A.

CARRIE BARBER
Eighth Grade
B. S., W. T. S. C.
M. A., S. F. A.

MRS. AUSTIN SMITH
Seventh Grade
B. S., S. F. A.

FACULTY

MRS. ROBERT MORRIS
First Grade
B. S., S. F. A.
M. Ed., S. F. A.

MRS. JIM SEALEY
Second Grade
B. S., S. F. A.
M. Ed., S. F. A.

MRS. BUCK DAVIDSON
Third Grade
B. S., S. F. A.
M. Ed., S. F. A.

MRS. DOUGLAS HARRIS
Fourth Grade
B. S., S. F. A.
M. Ed., S. F. A.

MRS. RUBY BARBER
Fifth Grade
B. S., S. F. A.
M. A., S. F. A.

MRS. ROY METCALF
Sixth Grade
B. S., S. F. A.

MRS. BEN WALLACE
Substitute
B. S., S. F. A.
M. Ed., S. F. A.

MRS. L. R. SHARP
Substitute
B. S., S. F. A.
M. Ed., S. F. A.

MRS. H. P. ARMSTRONG
Substitute
B. S., S. F. A.
M. A., Peabody University

MRS. MOLLIE CRAWFORD
Substitute
B. A., Southwestern University

Seniors

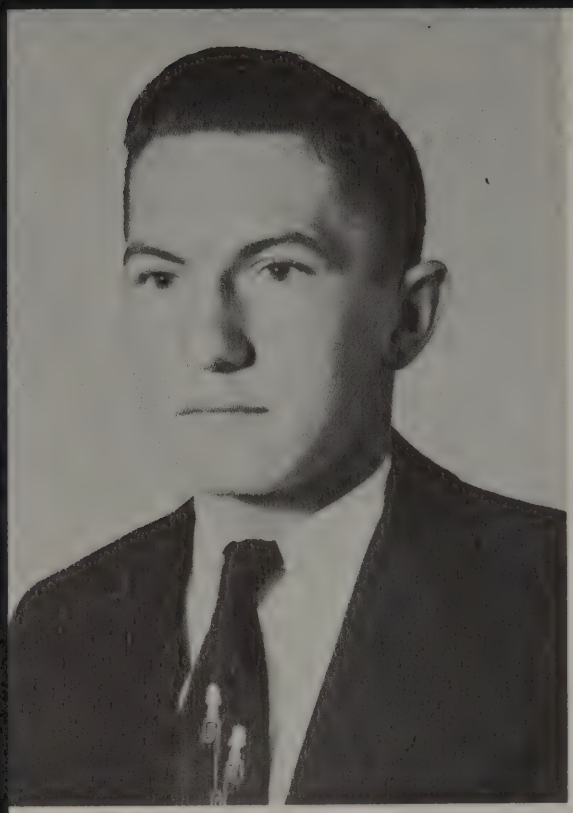

HAROLD ALLRED
"His pleasing smile and winning ways,
Add zest to our old school days."

SENIORS

SAMMIE BELL
"A sweet disposition, friendly hellos,
She will have friends wherever she goes."

GENE BRIERY
"His friendliness shows in a quiet way,
That truly sincere he'll always stay."

JAMES ULISH BROUMLEY
"Always happy, never sad,
Sometimes naughty, never bad."

BILLY CRAIG
"Blonde hair and a cute cowlick,
His friendship will always stick."

ROSSER CRAWFORD, JR.
"Another of the football eleven,
To all the girls he is nearly heaven."

SENIORS

DOROTHY DAILEY
"She's sweet; she's jolly; she's loads of fun;
She's liked by everyone."

JOY EDENS
"Always laughing, always gay,
That's--Joy--in every way."

SENIORS

MARY EMMONS
"A nicer girl cannot be found,
There should be more like her
around."

JANIE GENTRY
"She giggles and giggles all
the time, She will probably
giggle at this rhyme."

CHARLES GILLIS
"He's one of the basketball clan
And he's every inch a man."

RUTH GODWIN
"A friend with lovely eyes of
blue, A kind of pal who's al-
ways true."

JOYCE KELLEY
"She may be quiet but oh
what a smile, And she seems
so happy all the while."

SENIORS

EMMA METCALF
"That grin of hers is really great;
Upon any subject she'll debate."

PATSY McDANIEL
"As the world goes, so go I;
So here we go, the world and I."

MARY LYNN MURPHY
"Her lovely way won our affection,
We'll keep her in our recollection."

JEAN ANNE PARKER
"Her personality is striking,
One much to our liking."

MACK PERMENTER
"This young man is tall and thin; He's handsome with his pleasing grin."

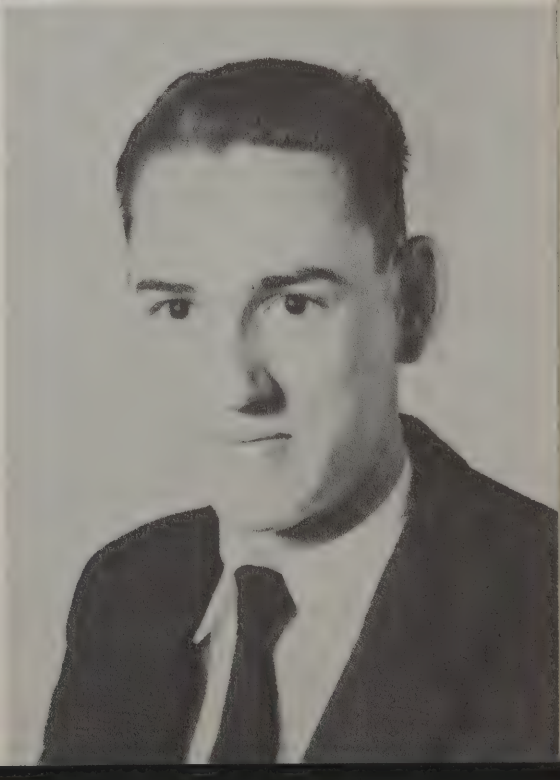

SENIORS

MARIE REDMON
"This is one who deserves the best, And she will get it with her zip and zest."

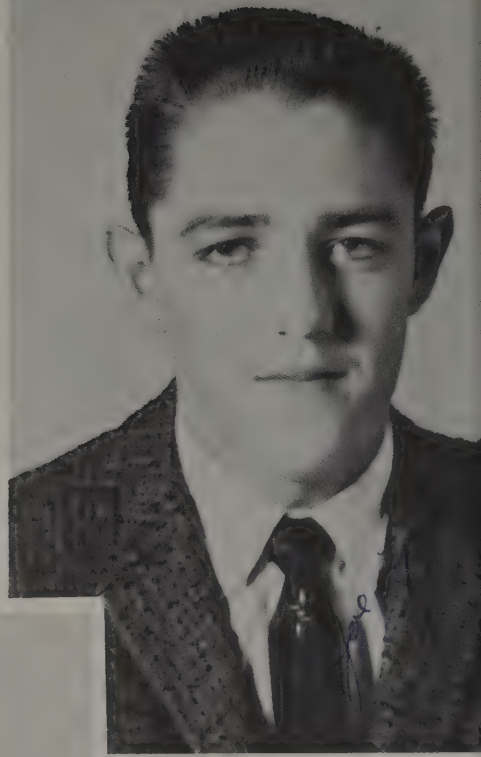

JOE LYNN REED
"Here is to a boy of the best sort, A friend with whom we hate to part."

MARLIN ROSS
"He is gentle, he is shy, But there's mischief in his eye."

SUSIE SHARP
"A girl who is sincere and true, And one that's loyal to our white and blue."

GLENDELL WAITS
"Flashing eyes, curly hair, carefree ways, and debonair."

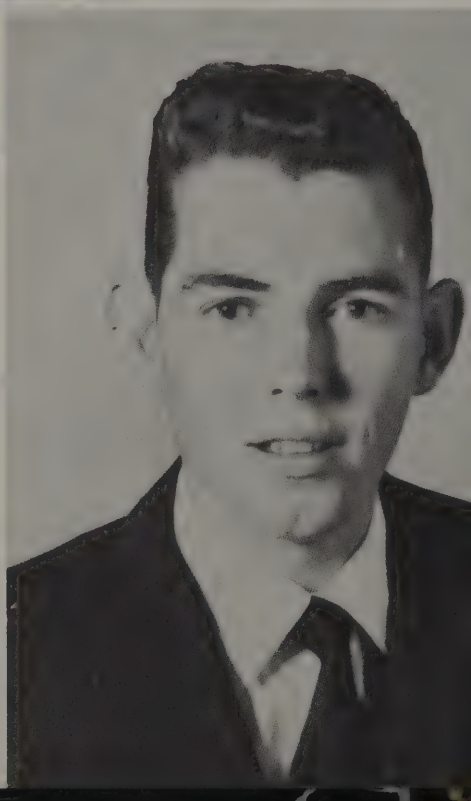

Gaylon Brightwell
Harry Curry
Larry Curry
Alton Jones
Lynn Metcalf
Larry Smith
Austin Taube
(Pictures not available).

SENIOR CLASS OFFICERS

President.....Joe Lynn Reed
Vice-President.....James Ulish Broumley
Secretary.....Billy Craig
Treasurer.....Rosser Crawford, Jr.
Parliamentarian.....Gaylon Brightwell
Program Chairman.....Mary Emmons
Reporter.....Larry Curry
Student Council Representative.....Marlin Ross
Annual Subscription Agent.....Glendell Waits
Social Chairman.....Alton Jones

SENIOR SNAPS

Our boys???

Our Photographer

Yum, Yum

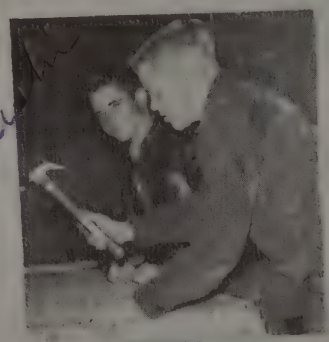

All thumbs

Watch those fingers go

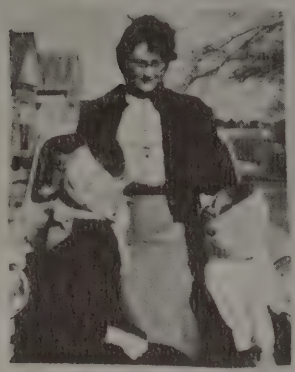

Bow down

Big feet--
Shiny knees

What's up, Dub?

Three reasons why

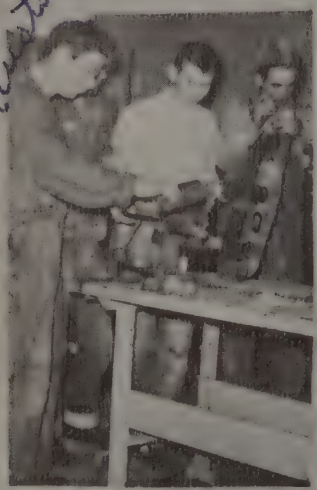

Here's how

All finished

So this is Shorthand?

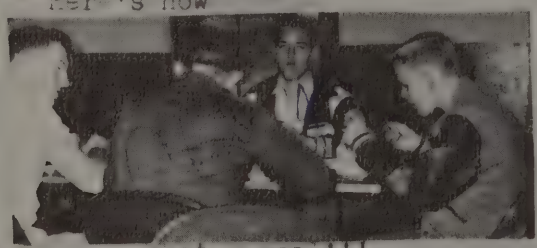

What a meal!!!

Tests are over!

Joyous Joy

Some English class!!

Juniors

JUNIORS

Margie Adams

Bubba Allen

Sara Brightwell

Kenneth Broumley

Jimmy Curry

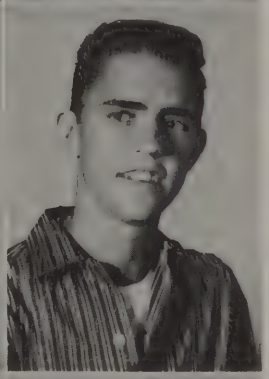

Judith Edens

Sylvia Harris

Tony Hill

Priscilla Ludlow

Jo Monic

Bobbie Musick

Daisy Neal

Billy Joe Rodgers

JUNIORS

Doris Rodgers

Jessie Rogers

M. L. Ross

Roy James Ross

Sarah Grace Ross

Lynn Sharp

Delores Snow

Norma Jean Sutlive

Larry Terry

Regena Tompkins

Lois Watson

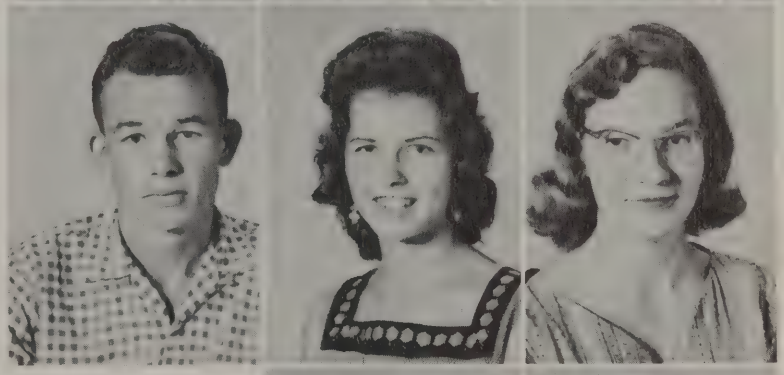

Frances Williams

John Edward Williams

JUNIOR CLASS OFFICERS

Lynn Sharp	President
Judith Edens	Vice-President
Sylvia Harris	Secretary
Regena Tompkins	Treasurer
Sara Brightwell	Reporter
Norma Sutlive	Parliamentarian
Delores Snow	Student Council Representative
Kenneth Broumley	Annual Subscription Agent
Bobbie Musick	Program Chairman

MOTTO
"Not for school, but for life we learn."

COLORS
Pink and Green

FLOWER
Pink Rose

Sophomores

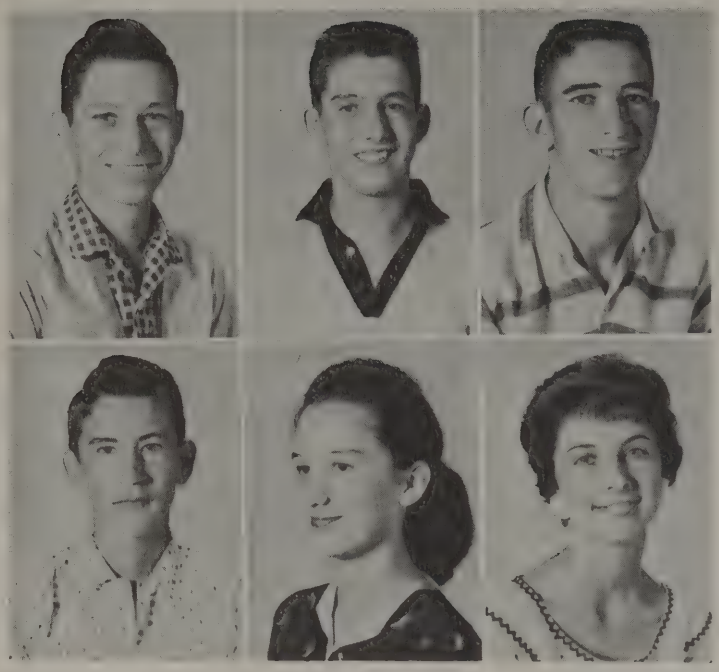

Herbert Armstrong

Joe Frank Bailey

Johnny Beauchamp

Grady Cherry

Lucy Faye Clark

Sue Craig

SOPHOMORES

Johnnie Graham Crawford

Raymond Golden

Patricia Gray

Jerry Hancock

Daisy Ann Harris

Charles Hightower

Sherron Holland

Don Holland

James Roy Ingram

Linda Jones

Bill Henry Metcalf

Bonnie Joyce Murphy

Mary Gale Parker

Floyd Permenter

SOPHOMORES

Bobby Pellham

Dorothy Reed

Sharon Ruso

Ted Sipes

Alice Faye Smith

Jane Weaver

Judy Weaver

Hugh Wyatt

SOPHOMORE CLASS OFFICERS

Joe Frank Bailey ---------- President
Johnny Beauchamp ---------- Vice-President
Gale Parker ---------- Secretary
Particia Gray ---------- Treasurer
Floyd Permenter ---------- Parliamentarian
Alice Faye Smith ---------- Reporter
Jane Weaver ---------- Student Council Representative
Johnnie Crawford ---------- Annual Subscription Agent
Sue Craig ---------- Program Chairman
Sherron Holland ---------- Social Chairman

COLORS
Blue and Gold

FLOWER
Yellow Rose

MOTTO
"Find a way or make one."

Freshmen

Joan Armstrong

Mary Armstrong

Maggie Baker

Jack Booth

Sonny Brasher

FRESHMEN

Joe Button

Evelyn Dailey

Phil Davidson

Jerry Harris

Tommy Jones

Roland Lampin

Glenda Ludlow

Jewel Metcalf

Harry Parker, Jr.

Sandra Sharp

Johnny Shivers

FRESHMEN

Herman Taube

Anita Stringfellow

C. P. Taylor

Beth Waits

Marylee Watson

FRESHMAN CLASS OFFICERS

President..... Roland Lampin
Vice President..... Jack Booth
Secretary..... Sonny Brasher
Treasurer..... Joe Button
Parliamentarian..... Glenda Ludlow
Reporter..... Philip Davidson
Student Council Representative..... Herman Taube
Annual Subscription Agent..... Evelyn Dailey
Sponsor..... Mrs. J. W. Walters

Colors
Blue & White

Flower
Iris

Motto
"Onward & Upward"

Favorites
STAGS

MR. B.H.S.

Larry Smith

MISS B.H.S.

Dorothy Dailey

MOST LIKELY TO SUCCEED
BOY
Larry Curry

MOST LIKELY TO SUCCEED
GIRL
Sammie Bell

MOST POPULAR BOY

Joe Lynn Reed

MOST POPULAR GIRL

Janie Gentry

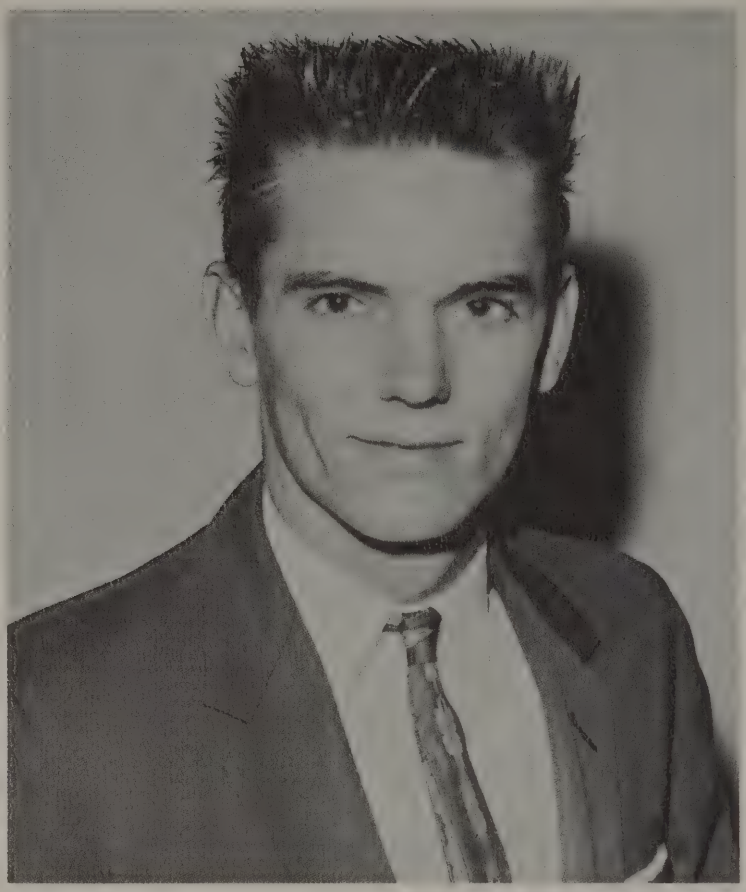

MOST HANDSOME BOY

Jimmy Curry

MOST BEAUTIFUL GIRL

Susie Sharp

MOST DEPENDABLE BOY

Gaylon Brightwell

MOST DEPENDABLE GIRL

Joy Edens

MOST COURTEOUS BOY

Joe Button

MOST COURTEOUS GIRL

Ruth Godwin

MOST ATHLETIC GIRL AND BOY

Charles Gillis

Mary Emmons

NEATEST BOY AND GIRL

Harry Curry

Sherron Holland

CLASS FAVORITES

SENIORS

Janie Gentry Charles Gillis

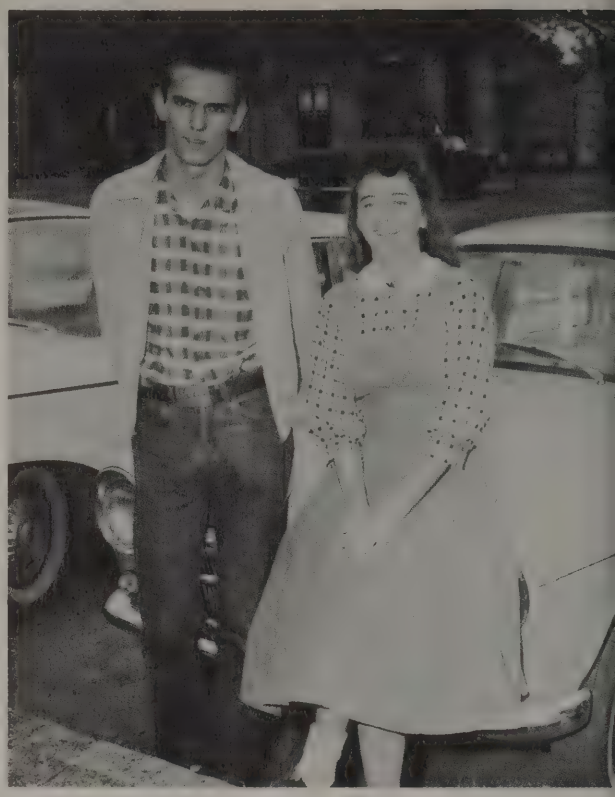

JUNIORS

Jimmy Curry Frances Williams

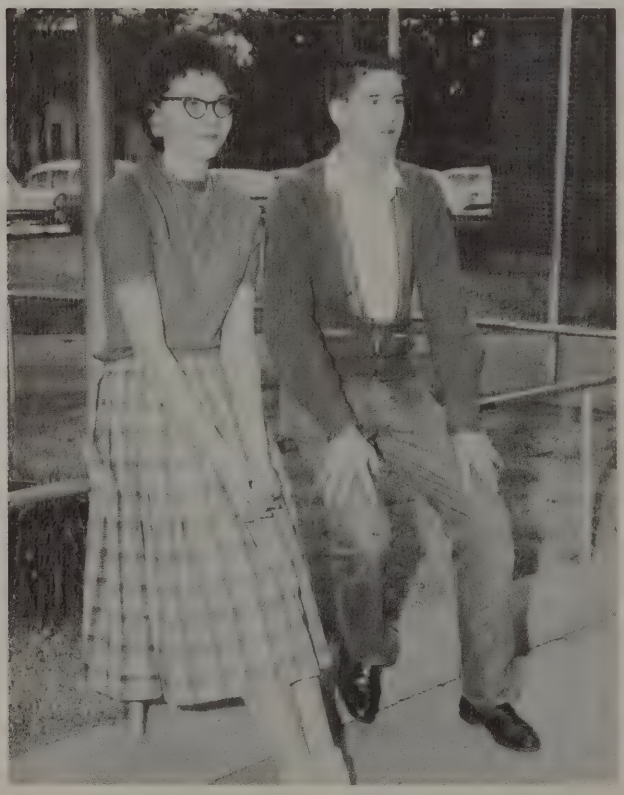

SOPHOMORES

Alice Smith Floyd Permenter

FRESHMEN

Joan Armstrong Tommy Jones

Sports

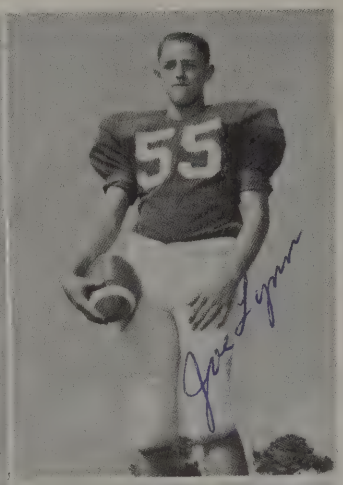

Rosser Crawford, Jr.
Halfback
Two Letters
Senior

Joe Lynn Reed
All-District Line Backer
Center
Co-Captain
Three Letters
Senior

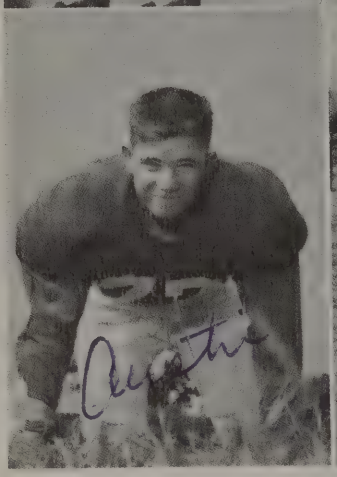

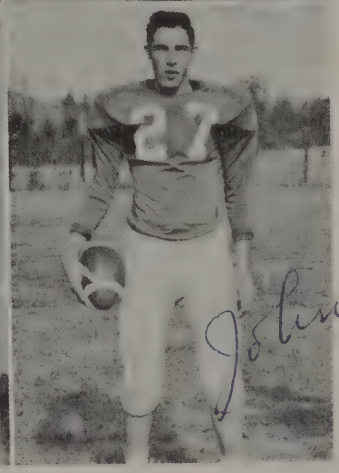

Austin Taube
Tackle
One Letter
Senior

Larry Smith
Quarterback
Co-Captain
One Letter
Senior

FOOTBALL SQUAD

James Ulish Broumley
Guard
One Letter
Senior

Larry Curry
End
One Letter
Senior

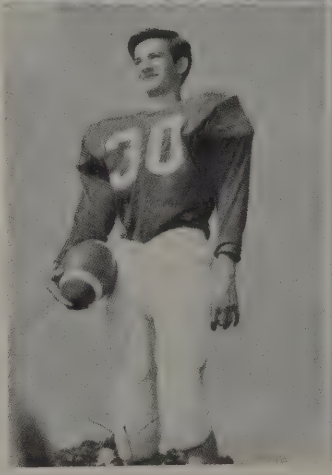

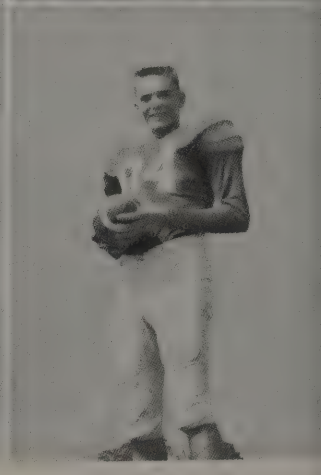

Lynn Metcalf
Halfback
Senior

Jimmy Curry
End
Two Letters
Junior

Lynn Sharp
All-District Offensive
Guard
Two Letters
Junior

Bubba Allen
Halfback
One Letter
Junior

Roy James Ross
Tackle
One Letter
Junior

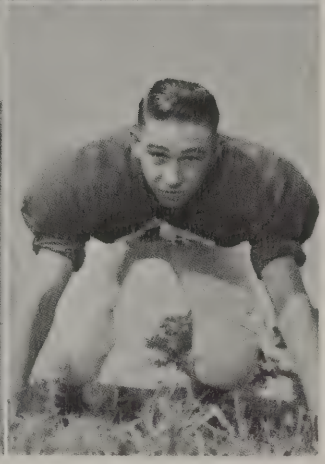

Don Holland
Tackle
One Letter
Sophomore

FOOTBALL SQUAD

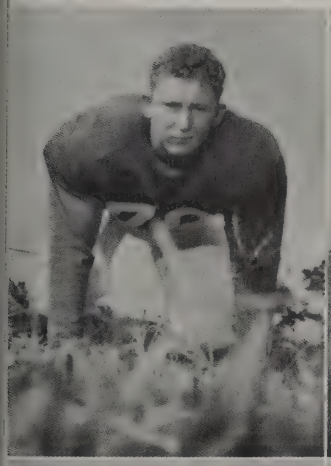

Bobby Pellham
Guard
One Letter
Sophomore

Charles Hightower
Fullback
One Letter
Sophomore

Johnny Beauchamp
Fullback
One Letter
Sophomore

Floyd Permenter
Halfback
One Letter
Sophomore

James Roy Ingram
Tackle
One Letter
Sophomore

Roland Lampin
Center
Freshman

Joe Button
Tackle
Freshman

Sonny Brasher
Quarterback
Freshman

FOOTBALL SQUAD

Jerry Harris
Guard
Freshman

M. L. Ross
Tackle
(Injured at start
of season.)

Harold Allred
Manager

Asst. Coach Dub Walters
Head Coach Bill McLeod

1959 FOOTBALL COURT

Sammie Bell

Jean Parker

Football Queen
Janie Gentry

Dorothy Dailey

Susie Sharp

1959 FOOTBALL SCORES

*District Games

Beckville	0	Shelbyville	22
Beckville	0	Sabine	34
Beckville	0	Union Grove	34
Beckville	6	Springhill	8
Beckville	12	*Mt. Enterprise	12
Beckville	12	*Tenaha	20
Beckville	7	*Waskom	36
Beckville	19	*Elysian Fields	8
Beckville	32	*Karnack	12
Beckville	20	*Tatum	6

BASKETBALL SQUAD

Charles Gillis
Co-Captain
Forward
Three Letters

Larry Curry
Co-Captain
Forward
Three Letters

James Broumley
Guard
One Letter

Harry Curry
Guard
Two Letters

Billy Craig
Guard
Two Letters

Larry Smith
Center
Two Letters

Kenneth Broumley
Guard
One Letter

Tony Hill
Forward

BASKETBALL SQUAD

Floyd Permenter
Center

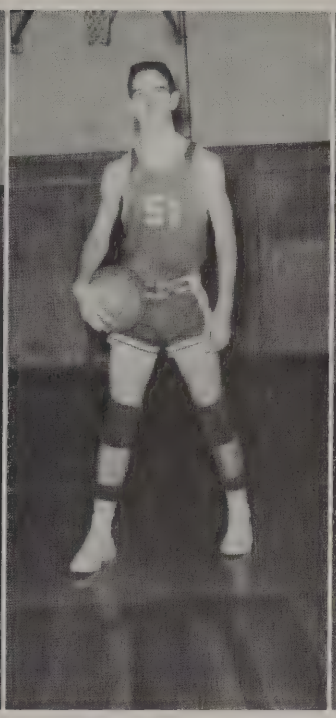

Johnny Beauchamp
Forward

Sonny Brasher
Guard

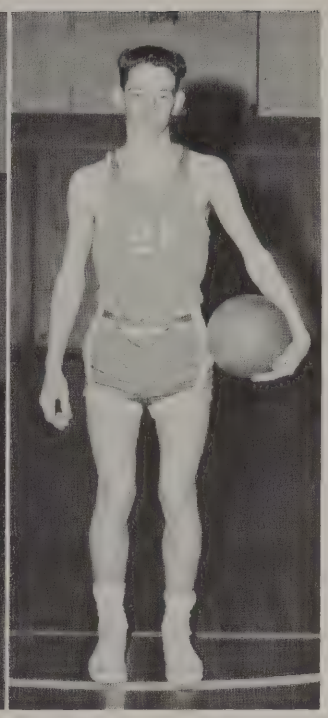

Joe Button
Center

Roland Lampin
Guard

Tommy Jones
Forward

C. P. Taylor
Forward

TENNIS

TRACK

Activities

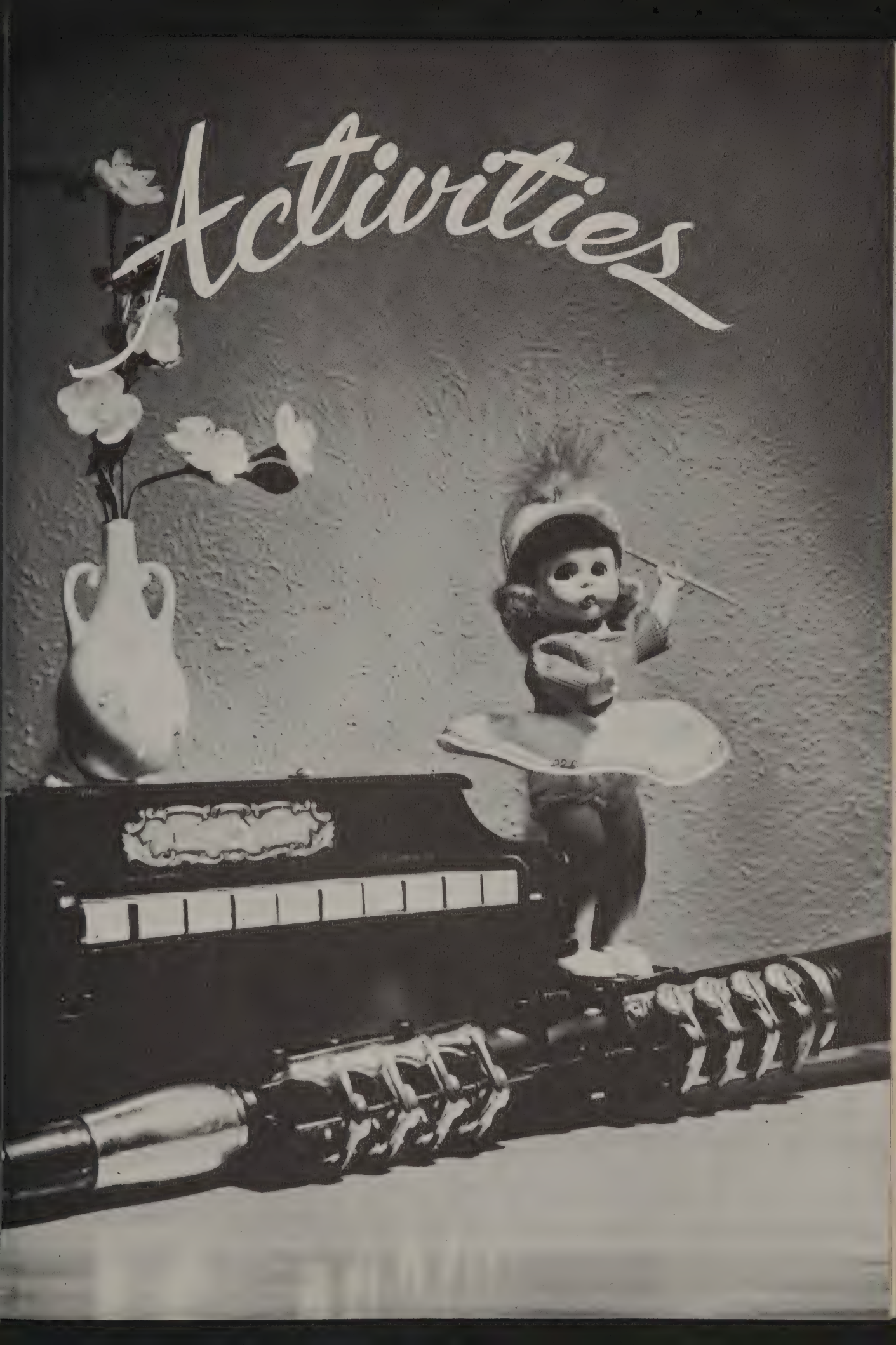

THE BECKVILLIAN STAFF

Editor ---------- Mary Lynn Murphy

Business Manager ----------Joy Edens

Assistant Editor ---------- Johnnie Crawford
Assistant Business Manager ----------Jane Weaver
Club Editor---------- Marie Redmon
Photographer---------- Emma Metcalf
Art Editors ---------- Judith Edens-Maggie Baker
Sponsor ---------- Mrs. J. W. Walters

BECKVILLE BOOSTER

CO-EDITORS
Janie Gentry Sammie Bell

ASSISTANT EDITOR
Gale Parker

FEATURE EDITOR
Sherron Holland

BOOSTER STAFF

Evelyn Dailey
Mary Emmons
Mary Lee Watson

ADVISER
Mrs. J. W. Walters

Patricia Gray
Sue Craig
Dorothy Dailey

Reporters

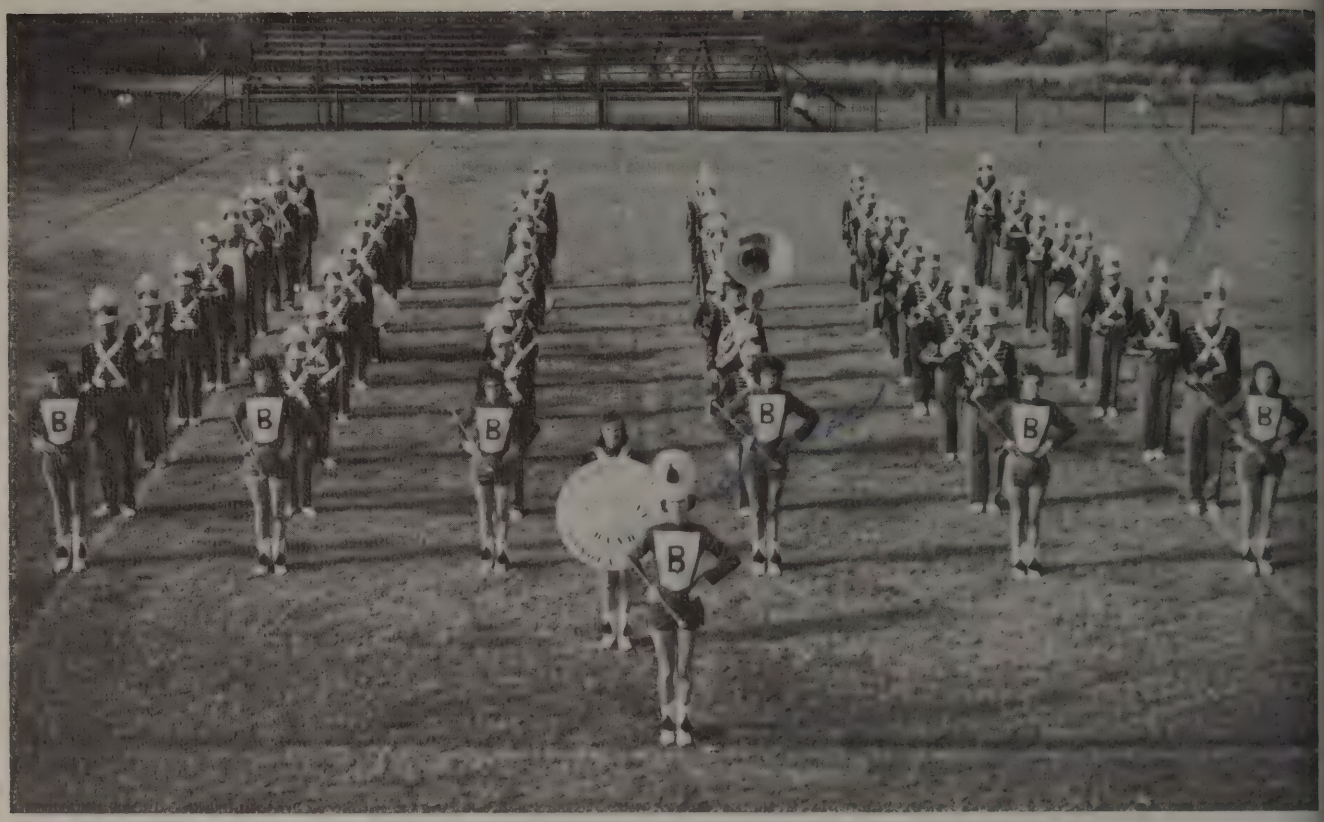

MARCHING BAND

TWIRLERS

Delores Snow, Bobbie Musick, Sandra Sharp, Patricia Gray, Glenda Ludlow, Frances Williams.

Patricia Gray
Glenda Ludlow
Bobbie Musick
Priscilla Ludlow Drum Major
Sandra Sharp
Frances Williams
Delores Snow

BAND OFFICERS

President-Tony Hill, Vice-President-Kenneth Broumley, Secretary-Treasurer-Joy Edens. Other officers-Jerry Odem, Mary Lynn Murphy, Lucy Clark, Mack Permenter, and Sharon Ruso.

DRUM MAJOR

Priscilla Ludlow

OUTSTANDING BOY AND GIRL

Mary Lynn Murphy
Mack Permenter

BAND SWEETHEART

Joy Edens

CHOIR

STUDENT COUNCIL OFFICERS OF 1959 – 1960

President.....Larry Smith
Vice-President.....Susie Sharp
Secretary.....Dorothy Dailey
Treasurer.....Sammie Bell

HOUSE OF REPRESENTATIVES

Jane Weaver
Gale Parker
Alice Smith(not pictured)
Sherron Holland
Tony Hill(not pictured)
Emma Metcalf
Janie Gentry
Charles Gillis
Marlin Ross
Jerry Odom
Delores Snow
Sarah Ross
Mary Lynn Murphy

Sponsor.....Miss Johnnie Lee Feemster

FUTURE TEACHERS CLUB

Frances Williams ---------- President
Delores Snow ---------- Vice-President
Priscilla Ludlow ---------- Secretary
Lois Watson ---------- Treasurer
Regena Tompkins ---------- Historian
Emma Metcalf ---------- Publications Chairman
Bobbie Musick ---------- Librarian
Mr. Ben M. Wallace ---------- Sponsor
Other Members
Johnnie Graham Crawford ---------- Jean Parker

This club was organized by Mr. Ben M. Wallace, High School Principal, in March, 1959. It was named the JOHNNIE LEE FEEMSTER CLUB in honor of Miss Johnnie Lee Feemster, who has taught in the local schools for twenty-two years.

FUTURE FARMERS OF AMERICA

Norma Jean Sutlive
Sweetheart

Marylee Watson
Co-Sweetheart

CHAPTER OFFICERS

GREENHAND OFFICERS

FUTURE FARMERS OF AMERICA

IRST ROW: Jerry Hancock, Charlie Gillis, Harold Allred, James Roy Ingram, Tommy Jones, James Ulish Broumley, harles Hightower, Tony Hill, Johnny Joe Shivers, Herman Taube, Bill Henry Metcalf, Jewel Metcalf, Phillip Davidson.
ECOND ROW: Gaylon Brightwell, Glendell Waits, Alton Jones, Austin Taube, Joe Frank Bailey, Herbert Armstrong, onny Brasher, Billy Joe Rodgers.
HIRD ROW: Johnny Beachamp, Bubba Allen, Marlin Ross, Grady Cherry, Lynn Metcalf, Ted Sipes, Jack Booth, Roland ampin, Jerry Harris.
OURTH ROW: Sponsor, Mr. Button, Mack Permenter, Harry Lee Curry, Joe Lynn Reed, Larry Lee Curry, Hugh Wyatt, illy Craig, Rosser Crawford, Lynn Sharp, John Edward Williams, Jimmy Curry, Joe Button, Harry Parker, Jr., Don olland.

FUTURE HOMEMAKERS OF AMERICA

OFFICERS

President.....Alice Faye Smith
Vice President.....Janie Gentry
Secretary.....Sherron Holland
Treasurer.....Judy Edens
Parliamentarian.....Johnnie Crawford
Historian.....Evelyn Dailey
Reporter.....Sylvia Harris
Photographer.....Sara Brightwell
Pianist.....Sandra Sharp
Song Leader.....Glenda Ludlow
Sponsor.....Mrs. Bernice Britt

Charles Gillis
1959-60 FHA Beau

Sammie Bell
1958-59
Girl-of-the-Year

F H A COMMITTEE CHAIRMEN

F H A MEMBERS

Jean Parker
Homemaker of Tomorrow

Judy Edens
Area IX, III Vice-President

Sherron Holland
District D, III Vice-President

FHA AND HOMEMAKING ACTIVITIES

SPECIAL EVENTS

Attend State Fair, October 17

FHA Chapter attends District D meeting at Judson Grove, Nov. 3

FASHIONS ON PARADE, December 15 modeled by Homemaking II and III classes and Homemaking I girls acting as hostesses.

FHA Christmas party, December 21. Sent Christmas Cards to patients in Rusk State Hospital

MOTHER OF MY HEART, FHA Mother-Daughter Banquet, February 11. Homemaking III class honor their mothers with buffet luncheon using George Washington motif

Area IX FHA annual meeting, Carthage High School, well attended by local chapter, February 27

Slumber party in Homemaking Department, March 18

Council trip, April 15, dinner at Shreveport Restautant followed by going to picture show

Two Delegates go to State FHA meeting in Austin, April 28-29

FIELD TRIPS

Homemaking II girls go to Longview fabric and department stores to study and select fabrics for suits and tailored dresses to be made in class, October 5

Homemaking classes see filmstrips at Penny's Department Store, Marshall, on "How to Select Suitable Wardrobe for High School Girls" and "How to Make Dresses, Blouses, and Skirts," November 17

Homemaking girls inspect Model Electric Home in Marshall and tour homes in Beckville

Homemaking II girls go to Brookshire's Market, Carthage, to study meats and learn various steaks and roast cuts

SPECIAL PROGRAMS

Installation of officers, September 15
Formal initiation of new members, October 30
PERSONALITY PLUS--Mrs. Marie Skinner, Luzier's representative gives demonstration on complexion care
A VISIT ACROSS THE SEA--film strip taken by Miss Johnnie Lee Feemster on her trip overseas

NATIONAL HONOR SOCIETY

President
Charles Gillis

Vice-President
Jean Parker

CHARACTER

SCHOLARSHIP

LEADERSHIP

SERVICE

Secretary
Ruth Godwin

Treasurer
Mary Emmons

PEP SQUAD

Jean Parker

Marie Redmon

CHEERLEADERS

Dorothy Dailey

Susie Sharp

LIBRARIANS

Jimmy Curry, Joyce Kelley, Lois Watson, Sara Brightwell, Bonnie Joyce Murphy, Daisy Neal, Jo Monic.

CAFETERIA STAFF

Mrs. Claude Allums, Mrs. Clifford Weaver, Mrs. Lanham Brevard, Mrs. W. D. Craig.

Russell Ross

Elbert Williams

John Henry Metcalf

BUS DRIVERS

Elvie Tompkins

Fred Barton

Aubrey Allums

CUSTODIANS

Clifford Bell, Lannam Brevard, Clifford Weaver

SPORTS SNAPS

c McLeod and Patients

Camera shy, fellows?

Jimmy

Our Leaders!

Skins versus Jerseys

Having troubles?

ready, set, go!

Rear view!

Future Bearcats?

Ready for a pass!

You kill me!!

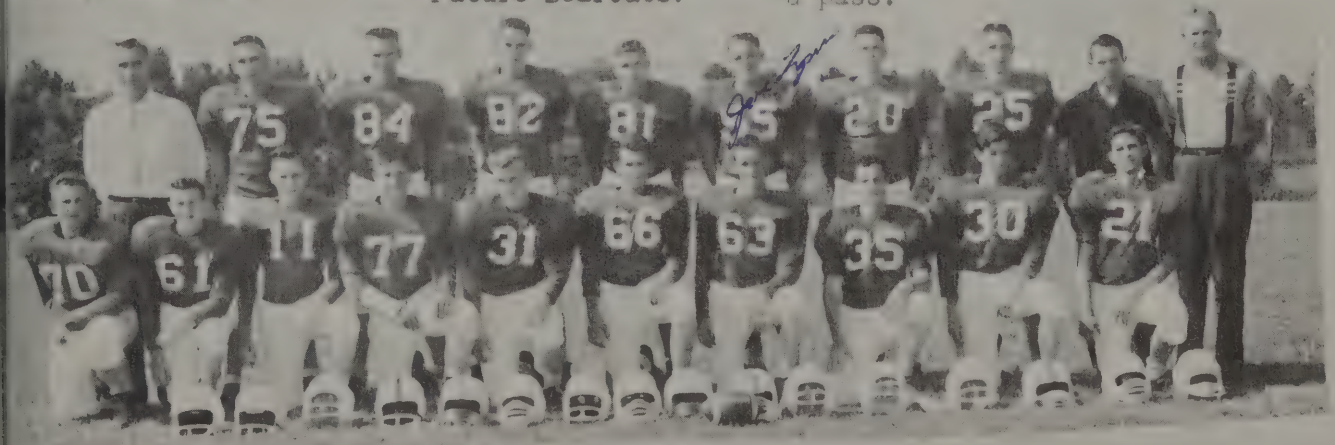

Our Heroes, the BEARCATS!!

HIGH SCHOOL SNAPS

Lunch line

Junior twirlers

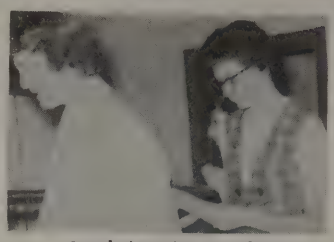
Studying in lunch line?

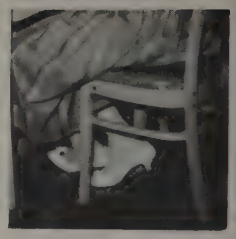
Whose big feet? (Mrs. Walters)

Joe

Professor Crow and his lab crew!

Hiding Frances?

Say cheese!

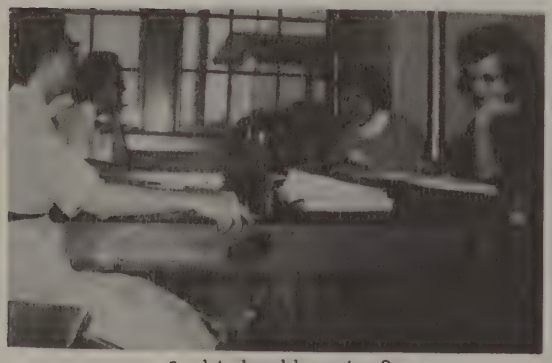
Is this bookkeeping?

Comic strip characters!

When was this?!

Old Maids!

Is this Emma?

Handsome

So Sweet!

Natchez Beauties?

Two real cool cats!

Don't fall

Our Freshmen?

Elementary

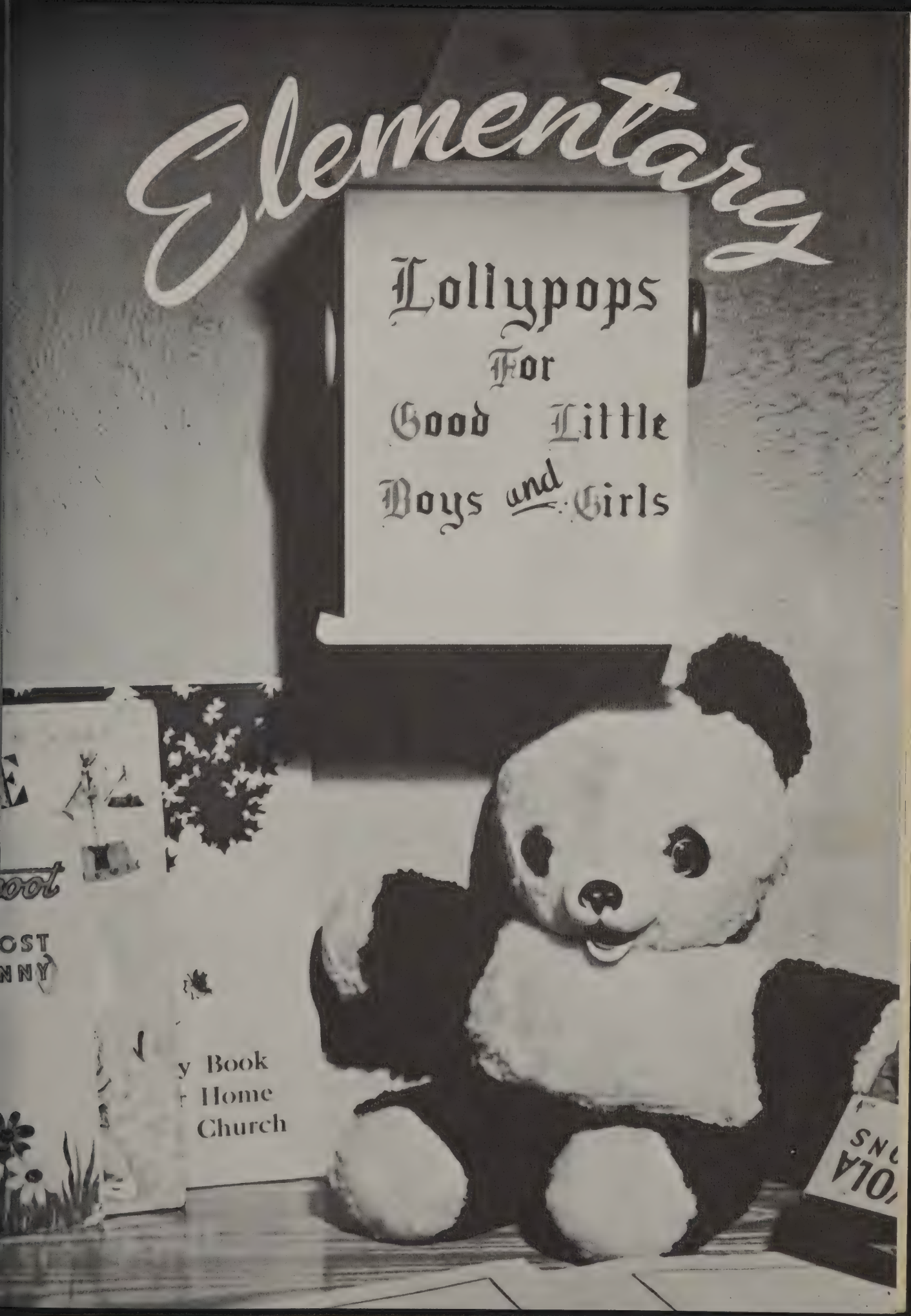

EIGHTH

Linda Kay Barton

Jerry Beason

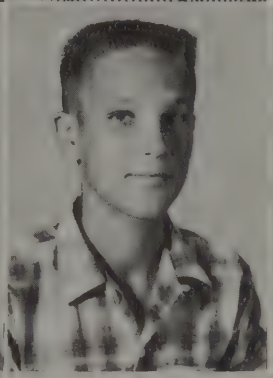

Jack Bowen

Roger Brightwell

Patsy Button

Annie Cherry

James Curry

Eloise Davis

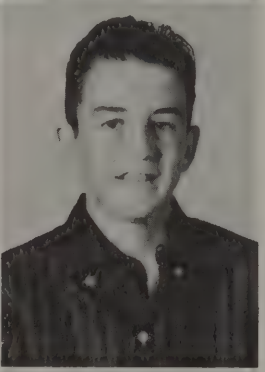

Frances Davis

Jimmie Ruth Dixon

Gay Harris

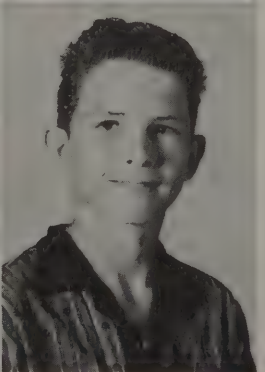

Kathy Majors

Carolyn Mahaffey

Kenneth Metcalf

GRADE

Mickey Metcalf

Pansy Neal

Jerry Odom

Judy Parker

Bobbie Ann Ross

Joe Dick Ross

Ruben Ross

Willie Mae Rucker

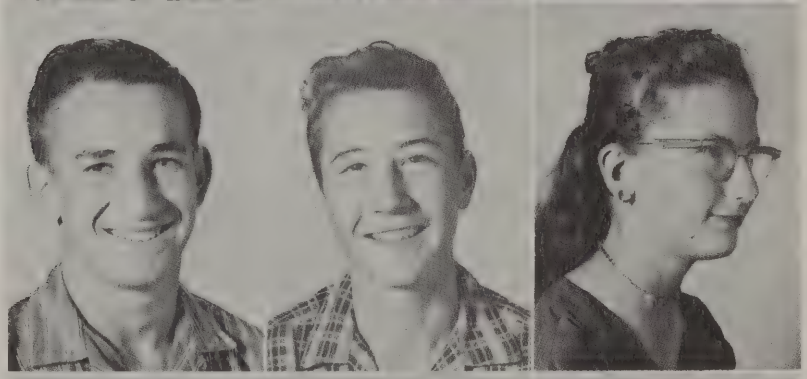

Rhey Sharp

Shirley Terry

Charles Williams

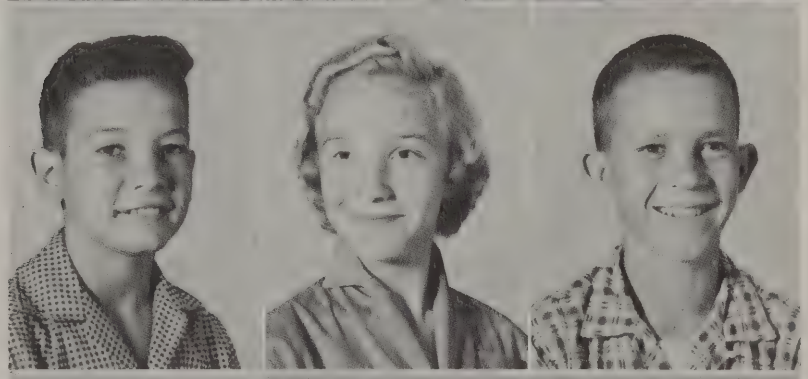

Rodney Williams

Shirley Williams

Johnny Wix

SEVENTH

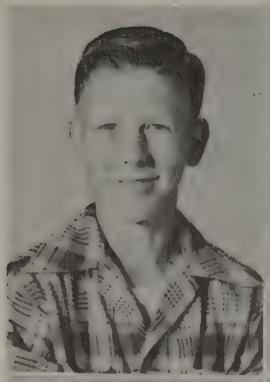

Keith Adams

Robert Atkerson

Judy Barton

Sue Beauchamp

Mary Ann Bell

Patricia Blakeney

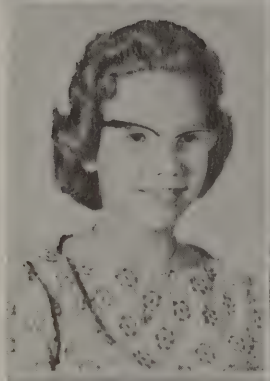

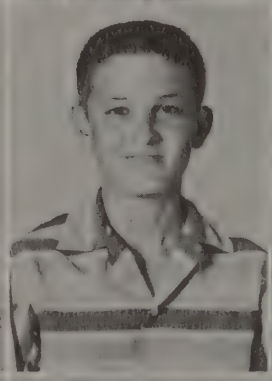

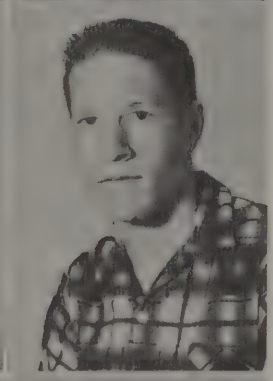

Shirley Brown

Danny Davidson

Rebecca Dupriest

Johnny Emmons

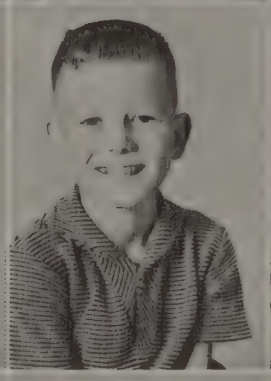

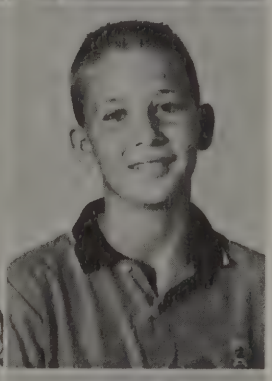

Cheryl Gruver

Jackie Harris

Joe Harris

Ronnie Harris

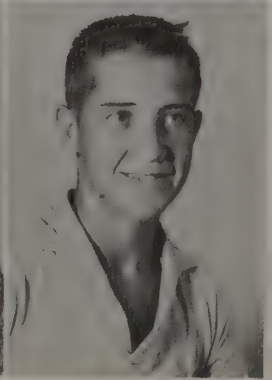

Jerry Hightower

Lenard Hodge

Larry Hutto

Randall Jones

GRADE

Shirley Kelley

Phillip King

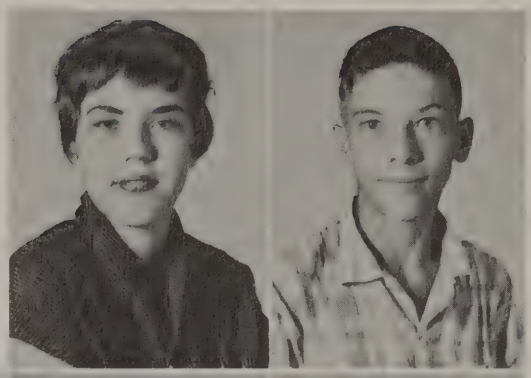

o Ann Lee

Bonnie Majors

Gail Metcalf

Sandra Orms

Gail Osburn

Ruth Reed

Tommy Rogers

Billy Joe Ross

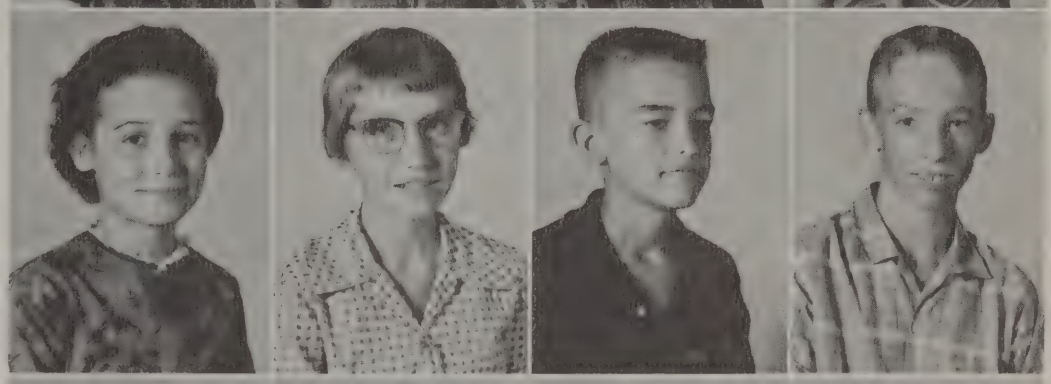

Shirley Ross

Patricia Ruso

Ronny Sipes

Linda Smith

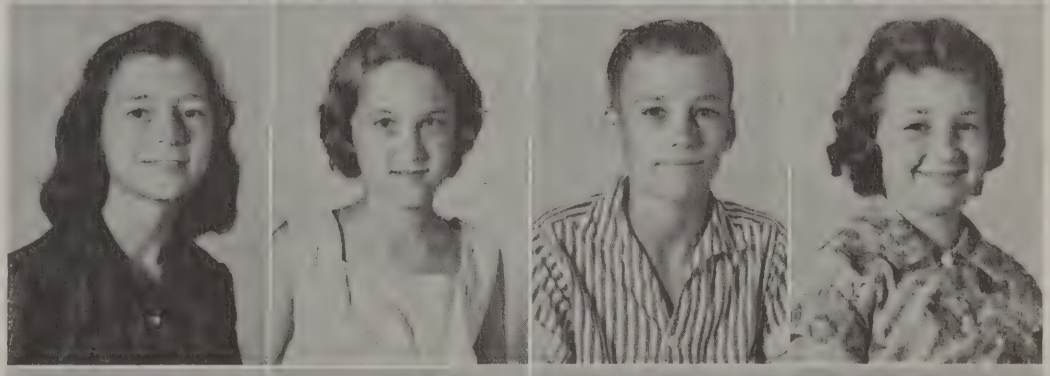

Gordon Tompkins

Ray Weaver

Larry Williams

W. C. Wyatt

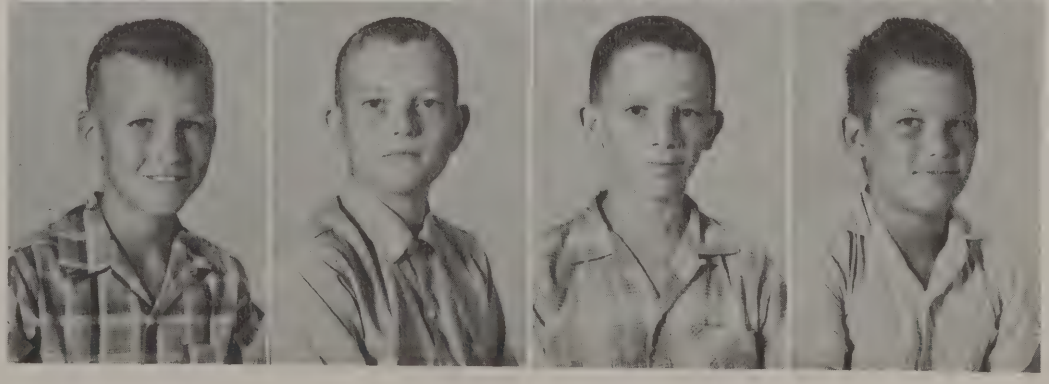

SIXTH

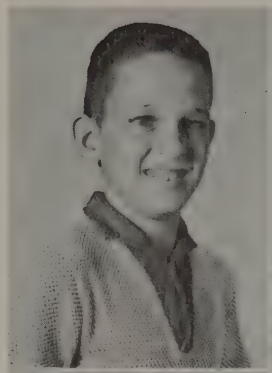

Sammy Akins

Patsy Barton

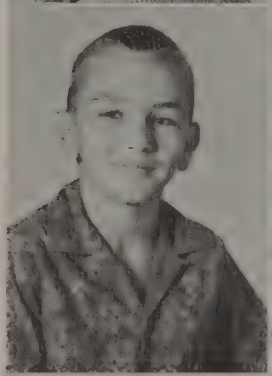
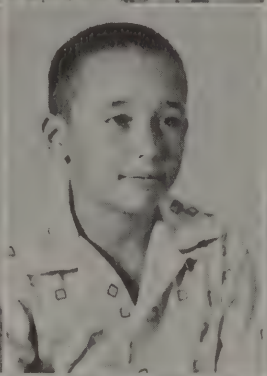

Milton Blakeney

Ronald Bowen

Glenda Fay Brown

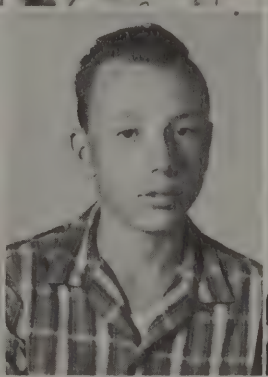

Angie Burnett

Richard Clark

Tommy Gene Colem

Jimmy Crawford

Patricia Edens

Frances Elane Gibbs

Carolyn Gillis

Bill Harris

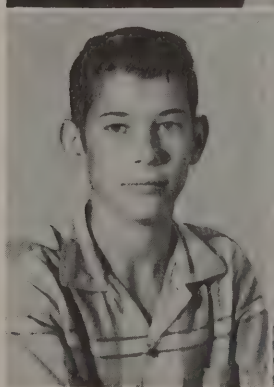

Terrell Herndon

James Hightower

Joyce Holland

Donald Ray Ingram

GRADE

Elizabeth Jones

Patricia King

Linda Lee

Carolyn Martin

Bodie Osburn

Danny Joe Pellham

Ann Permenter

Jimmy Lynn Pitts

Robert Reed

Lynn Rogers

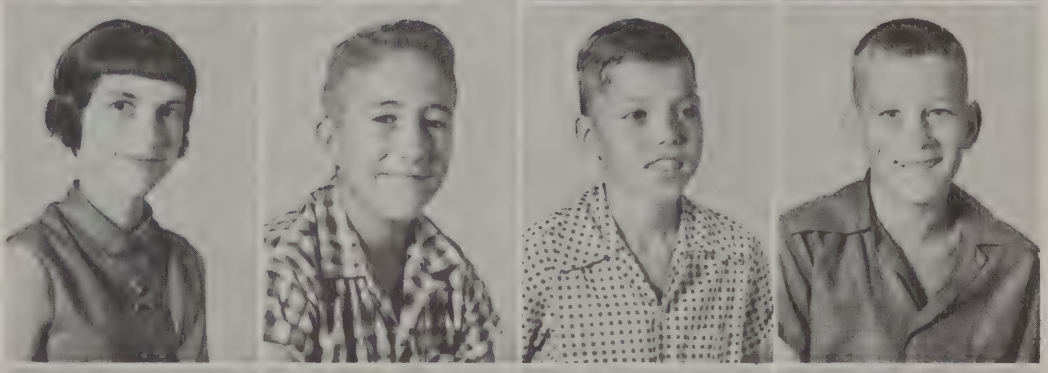

Bertie Marie Ross

Ola Rene Ross

Marilyn Ruso

Joe Lynn Taylor

Peggy Tompkins

Tommy Joe Tompkins

Billy Wayne Wallace

John Weldon

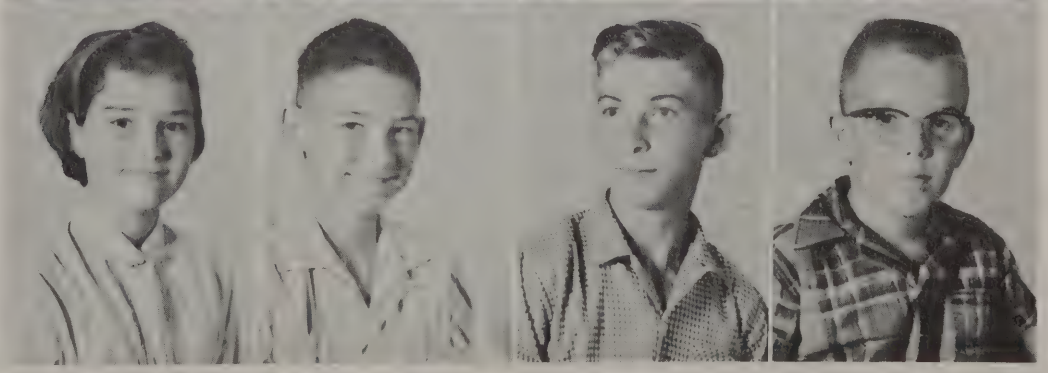

FIFTH

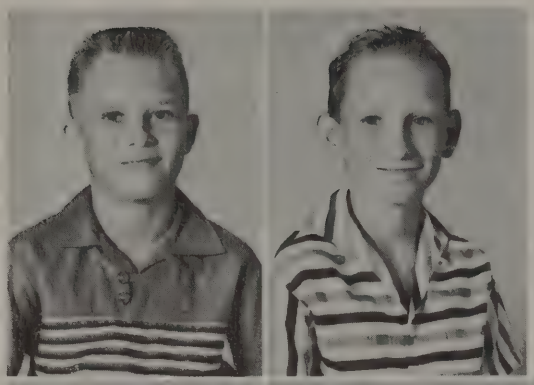

Roger Adams

Larry Akins

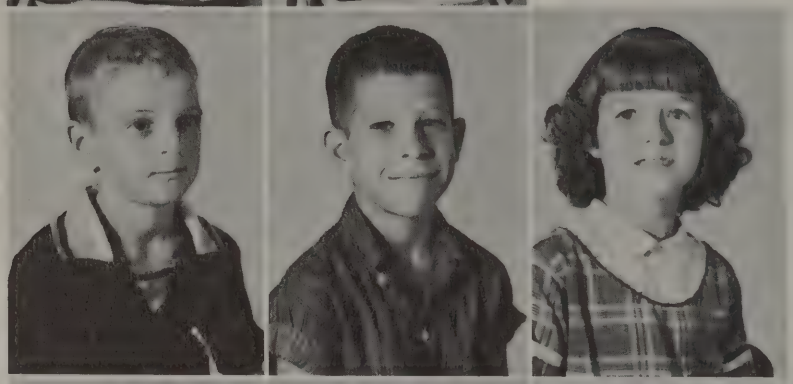

Bubba Coleman

Louis Dixon

Mae Gibbs

David Harris

Rodney Harris

Kenneth Hall

Twila Hodge

Mack Holland

Warren Jones

Helen Jones

Patsy Jones

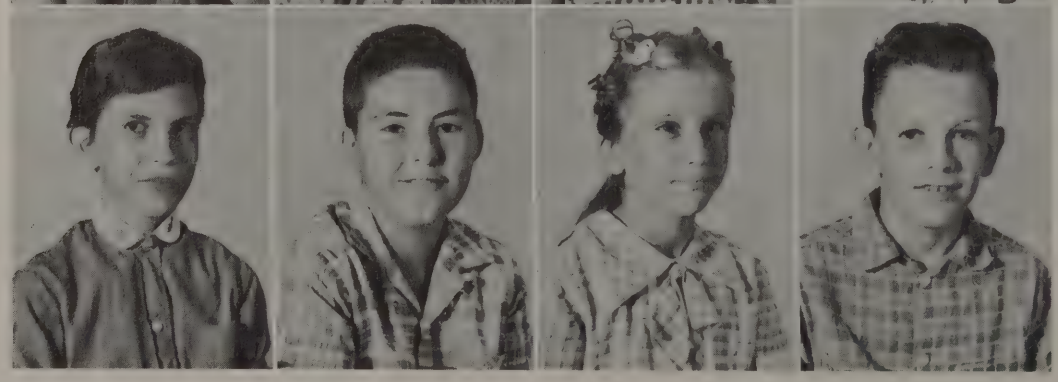

Dottie Kelley

Clenton LaGrone

Etheleen Milam

Dennis Nations

GRADE

Sherian Osburn

Dale Parker

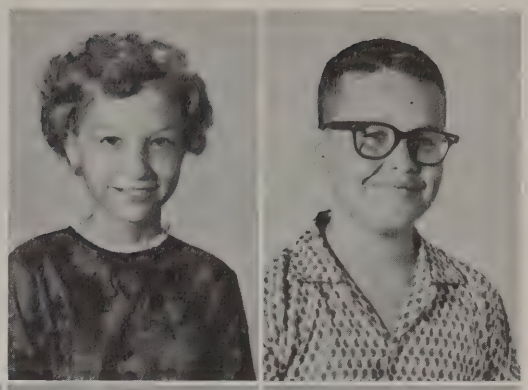

Robert Parker

Kathy Redmon

Carolyn Rodgers

Douglas Ross

Mary Louise Ross

Wanda Fay Ross

Johnny Wade Sharp

Janet Smith

Joan Smith

Eldon Stringfellow

Leonard Terry

Larry Wallace

Sandra Gail Weaver

Tommie Sue Wills

FOURTH

Linda Booth

Delanna Buchanan

Linda Sue Button

Joe Michael Dailey

Beth Davidson

Franklin K. Dixon

Ronnie Gibbs

Janet Gray

Diane Harris

Lane Harris

Jerry Hightower

Horace Hodge

William Hutto, Jr.

James Lee

Rachel Martin

GRADE

Bud Metcalf

Johnny Paul Odom

Charles Orms

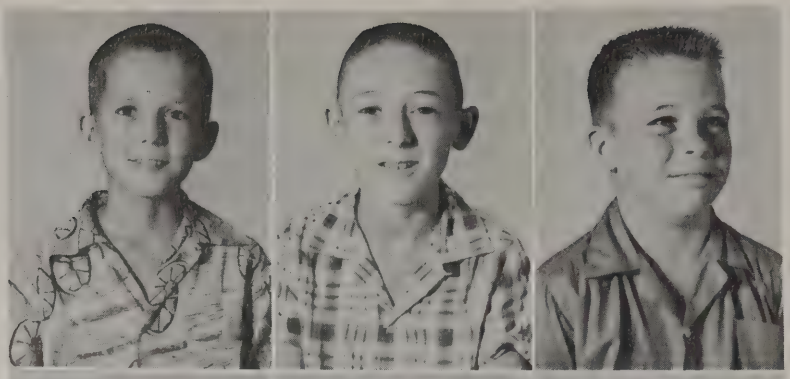

Jimmy Ray Pierce

James Robert Pierce

Linda Jane Reed

Margaret Ann Roach

Rollie G. Ross

John Moore Searcy, Jr.

Robert Pierce

Ronald Gene Tompkins

Sherry Ann Tompkins

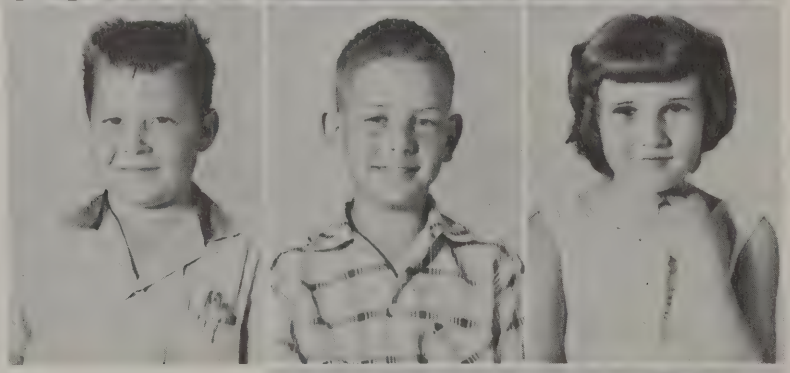

David Walters

Virginia Ann Wyatt

THIRD

Carolyn Akins

Marie Allred

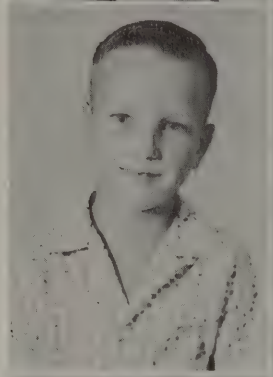
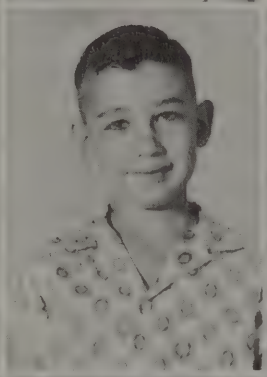

Paul Brightwell

Larry Brown

Michael Coleman

Aurby Crow

Betty Dailey

Darrell Denman

Kathy Dixon

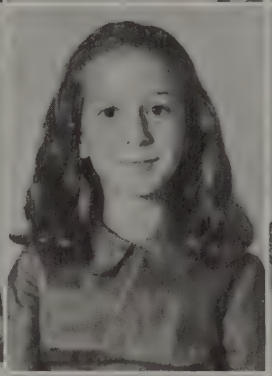

Deborah Gruver

Patricia Hall

Ronald Harris

Judy Jones

Lilly Jones

Margie Jones

Paul C. Jones

Wayne Lee

GRADE

Ann Martin

Gayle Morton

Linda Metcalf

Sally Metcalf

Susan Metcalf

Dian Nations

Michael Parker

Ottis Ross

Nancy Ross

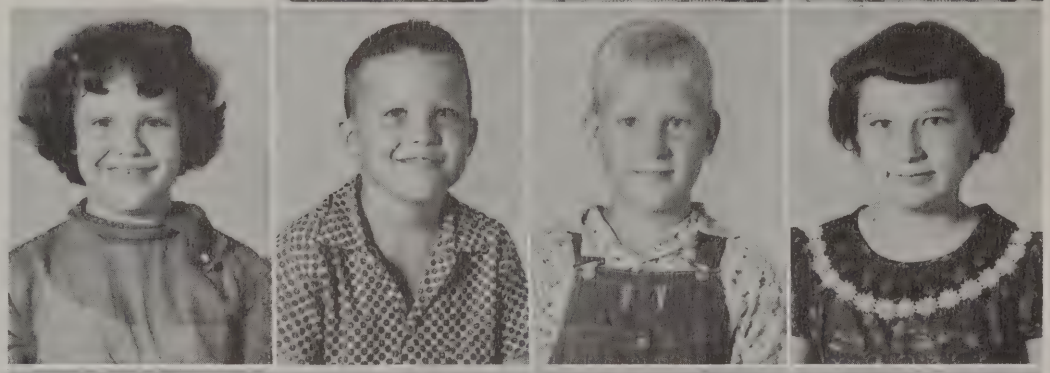

John Ruso

Glynn Searcy

Billy Jack Shivers

Pamela Smith

Randall Tompkins

Tommy Waits

Charlotte Williams

Keith Williams

SECOND

Linda Kay Adams

Frank Allums

David Baker

Randal Briggs

Don Brown

Macky Buchanan

Michael Byrd

Johnny Crawford

Dianne Dailey

Mark Dailey

Billy Hill Emmons

Carol Jean Hutto

Sheryll Hillbun

Don Harris

Daniel Jones

GRADE

Jerry Jones

Hoyt Jordan

Susan Jackson

Rex Kelley

Carolyn Lee

Richard Ludlow

Jennifer Monic

Nelwyn Morton

Kenneth Pierce

Janie Redmon

Kenneth Ross

Ann Smith

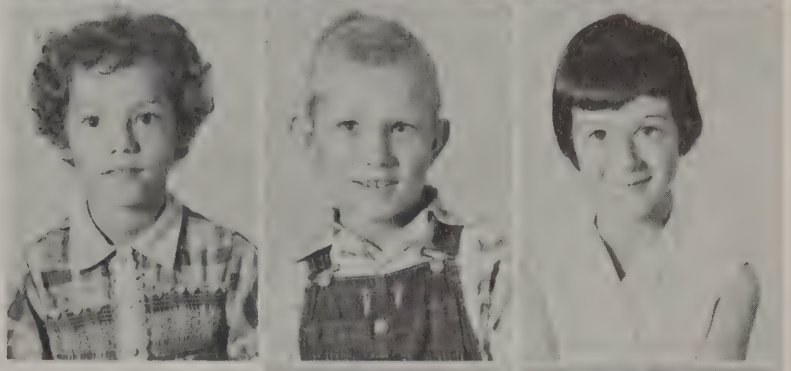

Edqualene Taube

Brenda Williams

FIRST

Jimmy Allred

Elizabeth Atkerson

Bettie Sue Birmingham

Debbie Bowen

Ricky Brooks

Jerry Glen Coleman

Billy Charles Dailey

Ted Dixon

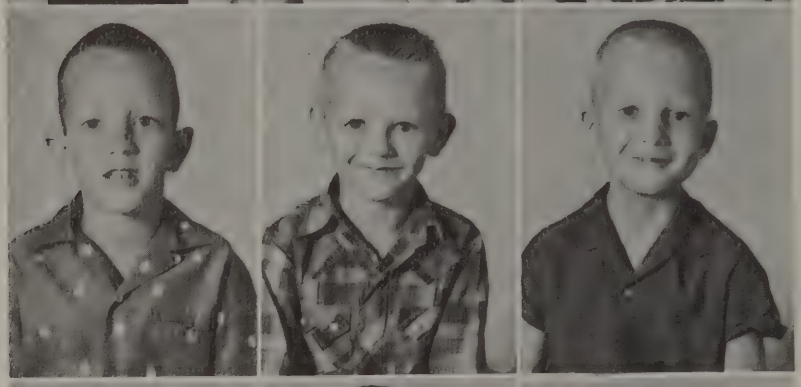

Thomas English

James Ellin Gibbs

Bradley Harris

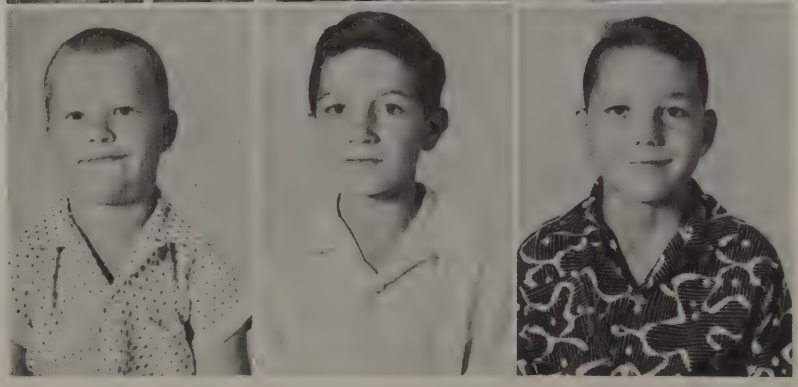

James Harris Jackson

Ruben Jones

Johnny Dow Kelley

GRADE

Killis LaGrone

Terry Langley

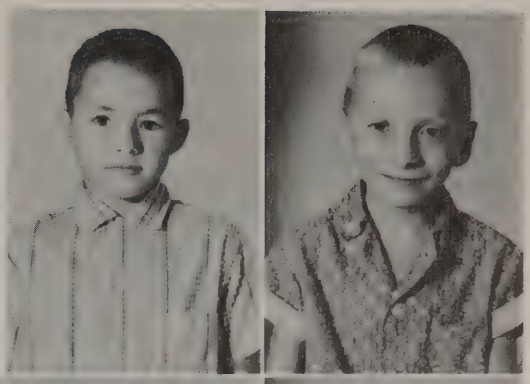

Audrey Fay Martin

Steve Metcalf

Homer Ray Metcalf

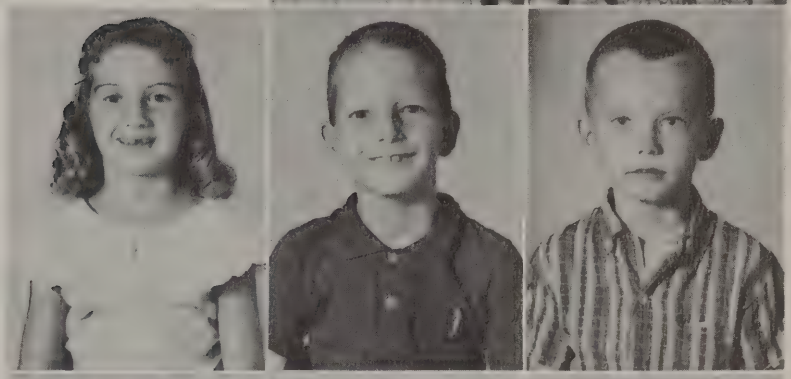

Darwin Redmon, Jr.

Alice Searcy

Ralph Edwin Shivers

Terry Wayne Tompkins

Dana Walters

Randal Williams

Kenneth Williams

Sammy Wyatt

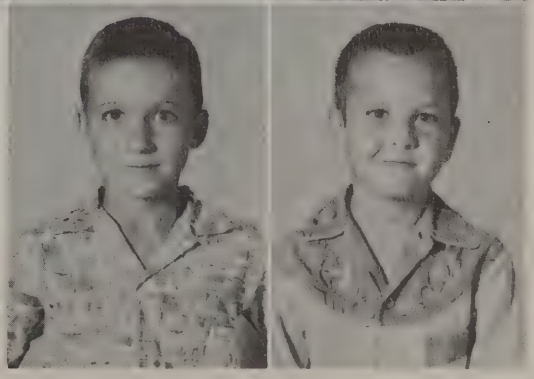

JUNIOR HIGH FAVORITES

Rhey Sharp

Angie Burnett

JUNIOR HIGH STUDENT COUNCIL

Jerry Odom ---------- President
Ray Sharp ----------Vice-President
Patsy Button ---------- Secretary-Treasurer
Sandra Orms ---------- Co-Pianist
Cheryl Gruver ----------Co-Pianist
Kathy Majors ---------- Songleader
Mickey Metcalf ---------- Reporter
Jack Bowen ----------Sergeant-at-Arms
Charles Williams ---------- Sergeant-at-Arms
Jack Bowen ----------Eighth Grade Representative
Gordon Tompkins ---------- Seventh Grade Representative
Jimmy Pitts ---------- Sixth Grade Representative
Sherian Osburn ---------- Fifth Grade Representative
Mrs. Ruby Barber ---------- Sponsor

JUNIOR HIGH CHOIR

PIANO STUDENTS

CUB SCOUTS

BLUEBIRDS

JUNIOR HIGH BAND

JUNIOR HIGH BASKETBALL TEAM

JUNIOR HIGH FOOTBALL TEAM

Bill McLeod - Coach

JUNIOR HIGH PEP SQUAD

Cheerleaders Shirley Williams, Patsy Button, Bonnie Majors

JUNIOR HIGH SNAPS

Wow!

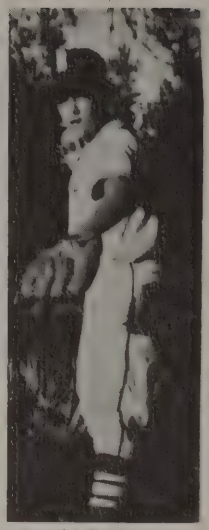
Big League

Ladies' Man

A Honey

Exclusive Features

Hound Dog Man

Proud Father

Ready, Mr. Dillon?

I Love Elvis

Tired Blood

Go away son, you bother me

I'm no cry baby

What have we here?

Tough Guys!

No

Escaped???

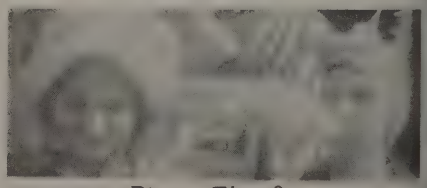
Dinner Time?

Advertising

YOUR

Dependable
Druggist

Dubarry Cosmetics

Whitman and Pangburn Candies

"Prescriptions a Specialty"

JENKINS DRUG

Compliments, Seniors

Carthage, Texas

Borden's

"IF IT'S BORDEN'S
IT'S GOT TO BE GOOD"

201 North Allen

Marshall, Texas

Panola County Lumber Co.

"Building Contractors"

Building Material

Floor Covering

"We have all your building or repair needs."

215 South Shelby St.

Carthage

Texas

Smith Chevrolet Company

Box 1112

Telephone 2596

Henderson, Texas

Farmers Feed Co.

Seeds

Fertilizer

Insecticides

Purina Chow

300 East Wellington

Carthage, Texas

Saxon Harris

Feed-Seed-Fertilizer

Phone OX 3-4618

Carthage, Texas

K & K Florist

Ella V. Smith

Phone OX 3-4614

You can't go wrong with flowers

Carthage Texas

Robbie La Grone Stores

ROBBIE'S SUPER MARKET

612 St. Mary St.

There's
One
Near
You

Robbie's Grocery & Market
Carthage---Beckville Highway

Beall's

QUALITY MERCHANDISE

Department Stores

Carthage Texas

"If Your Clothes Are
Not Becoming To You
They Should Be Coming
To Us"

Harkrider's Cleaners

Phone OX 3-4276

Carthage Texas

KGAS

Congratulations Seniors

Radio Station KGAS

1590 on Your Dial

1000 Watt Voice of Panola County

Carthage Texas

Esquire Theater

Your Best Entertainment

Is Always the Movies

Carthage, Texas

J. D. Jimerson

For Your
Insurance and
Real Estate Needs

Carthage, Texas

Marshall Maid Bakery

Telephone 3618

600 North Alamo

Marshall, Texas

MRS. MELANCON'S

Super Loaf
The Bread With a Flavor

Fig-O-Baking Company

Marshall, Texas

Tatum Music Company

Band Instruments
Music
Records
Hi-Fi Phonographs

Phone 2585

Longview Texas

The Bookstall

Bibles
Records
Books
Gifts

113 East Panola

Carthage Texas

Pack-n-Sack

Your Friendly Store

Open 7 Days a Week

24 Hours a Day

Carthage Texas

YOUR
DEPENDABLE
DRUGGIST

Compliments of

Beckville Drug

R. A. Barber, Owner

Ben Franklin Store

M. F. Smith, Owner

Carthage Texas

Compliments

of

Elite Beauty Salon

Carthage Texas

CARTHAGE DRUG

Prescription Specialists

THE REXALL STORE

Phone OX 3-4891 Carthage, Texas

HAWTHORN'S

The Complete Family Store

"Exclusive, Not Expensive"

Men's Wear

Ladies Wear

Phone OX 3-4816

On the Square

Carthage, Texas

M and M Toggery

Clothing
for
all
young
men

Phone OX 3-6223

Carthage Texas

White's Auto Store

Home Owned and

Operated by

PAUL CARTER

Radios, Record Players

TV, Appliances

Automobile Tires

And Complete

Sporting Goods

Carthage Texas

Perry's

5¢-10¢-25¢

School Supply Headquarters

Phone OX 3-6312

Carthage Texas

D. B. Akins

T. V. Service

Phone OR 8-2551

Beckville Texas

Compliments

of

Panola Butane Gas Co.

Carthage Texas

J. B. Hardin

Hotpoint

Appliances and Complete
Home Furnishings

Carthage Texas

BROWN'S

BUILDING EAST TEXAS

Since 1889

Building Materials

Floor Covering

Telephone OX 3-6641

210 South Shelby Street

Carthage, Texas

HAWTHORN

LIFE INSURANCE

COMPANY

Insure the Entire Family

1 month to 80 years

Get our rates for Economy

Carthage, Texas

Phone OX 3-5631

Birdwell's

Stetson Hats

Wrangler Jeans

Red Goose Shoes

Carthage, Texas

Terry Farris

Serving Entire

Panola County With Levi's

OX 3-4303

Carthage, Texas

Compliments of

Joe's Cafe

Carthage Texas

Carthage Coffee Shop

123 W. Panola

Audra and Walter Howell

Carthage, Texas

Drew Wood's

Heating and Air Conditioning

Mechanical Contractor
P. O. Box 605
208 E. Cotton Phone OX 3-4876

Compliments of

Joe Weisman & Co.

Marshall Texas

Follow
The Beckville Bearcats
Through
The Sport's Page
of

The Panola Watchman

Your Country-Wide Newspaper
Dedicated to the Service of
The People and Institutions
of PANOLA COUNTY

Scott Wholesale Drug

216 Bailey - Phone 4264

Kilgore, Texas

Logan and Whaley

A Dependable Store

Since '84

Sporting Goods Headquarters for East Texas

Marshall Texas

Panola Motor Co.

Authorized

Sales and Service

THERE'S A NEW Ford IN YOUR FUTURE!

Phone OX 3-4821

Carthage Texas

Carthage Flower Shop

Pleasing you

Means

Our Success

Phone OX 3-4248

Mrs. Cecil Ross

We Wire Flowers

702 Comer Street

Carthage Texas

You

Just

Can't

Beat

ELECTRIC SERVICE

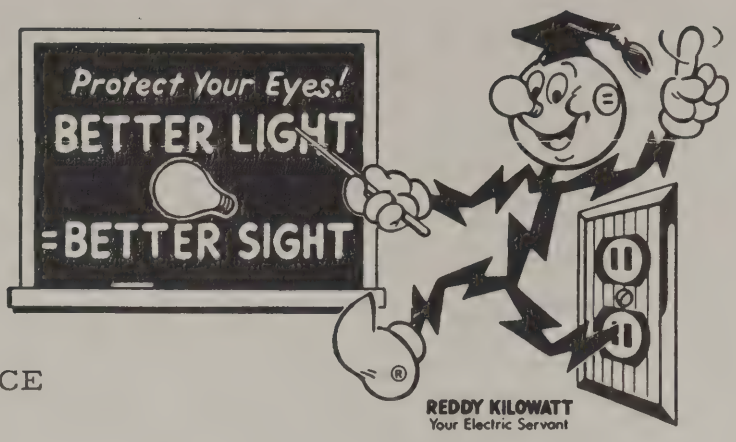

Nowhere else can you buy so much comfort for so little money. AND...nowhere else will you find more interest in the welfare of school and community than at your friendly electric company. You just can't beat electricity for convenience, comfort, safety and economy.

SOUTHWESTERN ELECTRIC POWER COMPANY

Vernon Butler Chevrolet Co., Inc.

Chevrolet---Oldsmobile

711 West Panola

Phone OX 3-6611

Carthage Texas

Marshall News Messenger

The Town Newspaper

for Everybody

in CENTRAL EAST TEXAS

Redmon's Beauty Shop

Phone OR 8-3551

Ellie Dee Redmon

Beckville, Texas

Dairy Mart

South Shelby

Carthage, Texas

FIRST NATIONAL BANK

Success STARTS WITH A SAVINGS ACCOUNT

Resources Over $13,000,000

"My Bank" to Thousands of East Texans

Marshall

Texas

FIRST STATE BANK

"Large Enough to Serve You

Small Enough to Know You"

Member F. D. I. C.

Carthage Texas

Pitts Ice Company

Free Delivery

Carthage, Texas

Phone OX 3-4394

Rand Drug

OX 3-7801

Carthage Texas

B. M. I.

School of Business

NANCY TAYLOR

Finishing School
And Modeling Studio

Employers seek
B. M. I. Graduates

Glover-Crim Building

Plaza 3-2941

Longview Texas

PIGGLY WIGGLY

Home Owned

OX 3-6321 Carthage, Texas

First State Bank

Compliments

of

First State Bank

Longview, Texas

Member F. D. I. C.

BECKVILLE
PARENT-TEACHER ASSOCIATION

Organized in 1920

OBJECTS

To promote the welfare of children in home, school, church, and community.

To raise the standards of home life.

To secure adequate laws for the care and protection of children and youth.

To bring into closer relation the home and the school that parents and teachers may cooperate intelligently in the training of the child.

To develop between educators and the general public such united efforts as will secure for every child the highest advantages in physical, mental, social, and spiritual education.

LOCAL OFFICERS

President ---------- Mrs. W. T. Hutto, Jr.

First Vice President ---------- Mrs. Austin Smith

Second Vice President ---------- Mrs. W. O. Gruver

Third Vice President ---------- Mrs. Irby Williams

Secretary ---------- Mrs. Jake Watson

Treasurer ---------- Mrs. Claude Tompkins

Parliamentarian ---------- Mrs. Bob Stone

Historian ---------- Mrs. H. G. Gillis

Dear Glendell,

You are a very sweet and nice boy. I sure enjoyed knowing you. If I have to go to Arkansas I will always remember you. We have had a few good times together and I have got together a few times, too. I hope you are happy you are finishing school this year, but I'll bet you will miss it after a while.

I hope you have all of the luck anyone can have.

"Love Ya,"
Cheryl

P.S. May a Star fall with heaven bless you all your life.

DAVIDSON BROTHERS

HARDWARE

Housewares
Fishing Tackle
Guns and Ammunition
Appliances
Maytag Washing Machines
Philco Refrigerators
Philco Deepfreezers
Philco Television
Philco-Bendix Washers
Electrical Appliances and Implements

Phone OX 3-4184

Buy at the Friendly Store

Carthage, Texas

SHELBY-PANOLA

Federal Savings

and

Loan Association

"We Pay You to Save"

Phone OX 3-5541

Carthage Texas

Premier and Texas just naturally go together: Premier is Texas' leading independent refiner. From more than 700 Premier service stations across the state, we supply highest quality petroleum products to the motoring public. And from our three great modern refineries, we supply the petroleum products and by-products essential to industry. Premier! Where the principle ingredient of every product is INTEGRITY.

Premier products distributed by:

T. R. Adams

Premier Oil Refining Co. Of Texas

Beckville, Texas

Gasolines

Motor Oils

Grease

Dairy Queen

Your Refreshment Center

In Carthage

Shakes	Hamburgers
Malts	Hot Dogs
Sundaes	Bar-B-Q
Drinks	Shrimp

238 South Shelby

Carthage Texas

Western Auto Associate Store

Home Owned, W. C. "Buster" Hebert

Phone OX 3-6161

Home of Truetone Radios and TV

Western Flyer Bikes, Davis Tires

And 10,000 Other Items

Carthage Texas

Brookshire Bros.

THE BEST FOR LESS

Your Dependable

Shopping Center

Carthage Texas

Rook Building Supply

Phone OR 8-3501

Beckville Texas

Kennedy's

For the finest in

Diamonds	China
Watches	Crystal
Silver	Pottery

Longview Texas

Compliments of

Glen English Feed Store

Best Feed in Town

Beckville, Texas

R. G. Ford Company

Manufacturers of Butane Systems
24 Hour Service
Short-Wave Radio Equipped Trucks
2716 W. Houston Ave.
Across From Fairground
Phone 44460, 59460

Marshall, Texas

F. R. "Rudy" Youngblood

Sinclair-Mktr.
Goodyear

Phone OX 3-5472

Carthage, Texas

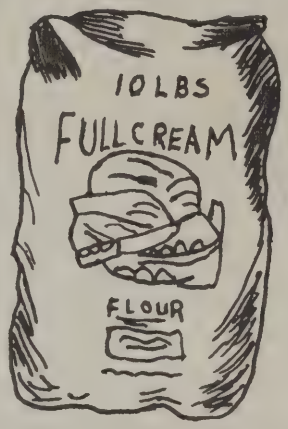

At

Your

Grocer's

Pippen Motor Company

Pontiac
Cadillac
Buick

Phone Ox 3-6542

Carthage, Texas

O. P. Ross Barber Shop

Beckville Texas

Edd Barry

Wholesale

Meat

Company

2016 East Erwin

Tyler Texas

Compliments
of

UNITED GAS CORPORATION

Carthage, Texas

The BECKVILLIAN Staff wishes to express its appreciation to the advertisers. Without your help, this publication would not be possible.

FIRST
NATIONAL
BANK

SHERWIN-WILLIAMS PAINTS

Famous for Quality...
Beauty...Protection

We "Cover the Earth" With

THE BEARCATS
AND
N. PARKER & SON

General Merchandise
Your Local Dealer
for

SHERWIN-WILLIAMS PAINTS

F. M. Tindall
Owner

214 S. Market St.
Phone Ox 3-6696

A & M

Plumbing & Electric Co.
Mechanical Contractors
Summer-Winter Air Conditioning

Carthage, Texas

Compliments
of

Lady and King Solomon

"Pay us a visit."

Marshall, Texas

Compliments
of

John Pace

Pace Hardware

Carthage, Texas

Bell's Beauty Shop

Beckville, Texas OR 8-3103

Study Refreshed

Coca-Cola

BOTTLING COMPANY

Longview, Texas

When you consult

J. E.

INSURANCE AGENCY

Compliments, Seniors

Carthage, Texas

MATTHEWS

"Clothes and Gifts For All Occasions"

127 West Sabine Phone OX 3-4484

Carthage, Texas

MORRIS

GROCERY AND MARKET

is

the place

to buy

your

GROCERIES

MEATS

FRESH FRUITS AND VEGETABLES

FEED

ICE

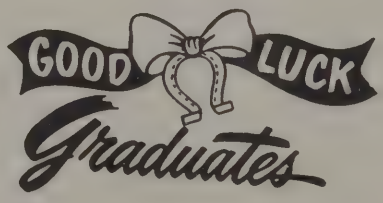

Beckville, Texas

PANOLA COLLEGE

Carthage, Texas

Sing Out For Panola College!

Where Everybody Is Somebody.

Join Your Classmates At Panola.

SNOWFLAKE DONUT AND PASTRY

DECORATIONS

AND

SPECIAL ORDERS

104 West Panola
Carthage, Texas

Phone
Ox 3-6591

Topp Printing and Stationery Company

Typewriters-Adding Machines-Sales and Service

215 East Tyler Street

Phone Plaza 3-2663

Longview, Texas

Marshall Wholesale Grocery Company

310 Pope St.

Marshall, Texas

AUTOGRAPHS

Linda Sharp

Austin Tarber

Larry Smith

Priscilla J. Monico

Waite -
This has been a great year to remember of all the fun we have had through the years. I hope that you succeed in any thing you do and try. "Give that Chevy and stay happy."

always,
Joe Lynn

Waite,
You really tickle me sometimes, but your a real good friend. Good luck always.

Larry Smith

Glendell

Our years in school has been great fun. I sure hate to end all of this misery.

Austin Sauter

Glendell,

You made a wonderful ~~[illegible]~~ rooster in our school play and I got tickled at you too many times to count. You're quite a character and not one I'll forget in a long time, but I still say, I'll never ride with you again; everytime I do, something happens. Anyway, best of luck in your future.

Always

Lucie

Dear Glendell,

Will we ever forget these wonderful days of our high school career. I have enjoyed being your classmate and friend. "Low" will we ever forget the senior Play? Did'n't we have fun practicing on the Play? We still have the senior trip to look forward to and that should be "a parade of fun."

Keep smiling!

Love ya,
Marie

Herrington
PUBLISHING COMPANY
WOLFE CITY TEXAS

Schmidt -

Although I haven't been around you much within this year I have spoken your name in many great places. May your name be one of the more well known and respected in everything you attempt to do, I know you have good luck and best wishes to one of the greatest and nicest guys I've known.
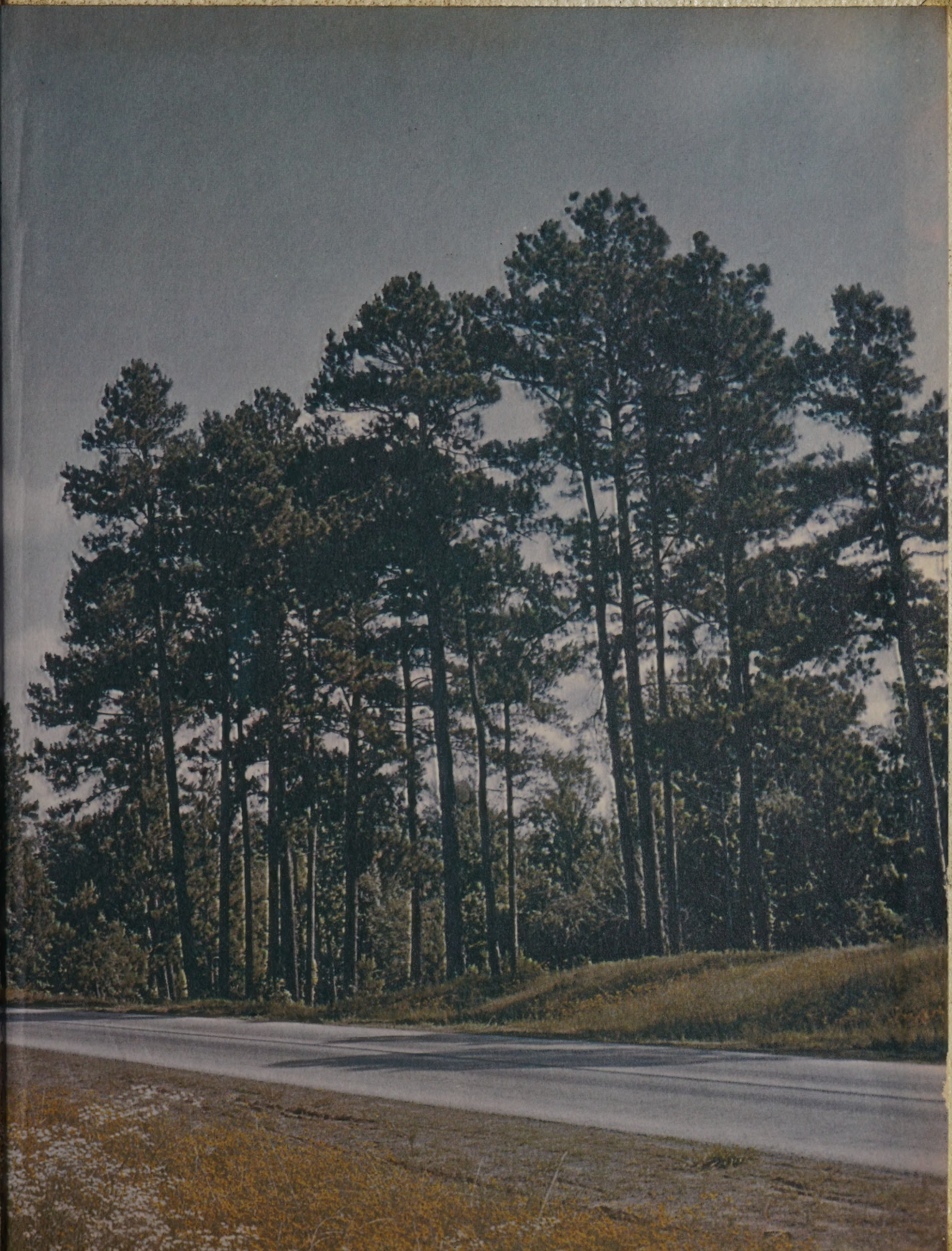
Lowe